

Fedor Shkrudnev

**The Crest
of the future**
{Answers to Questions}

Volume 1



Scientific and Publishing
Innovation Center "IRIY"

St. Petersburg

2023

UDC 11,.613

BBK 87.52

SH 67

Fedor Dmitrievich Shkrudnev

SH 67 **The Crest of the future.** Volume I/Fedor Dmitrievich Shkrudnev

Scientific and Publishing Innovation Center "IRIY"

St. Petersburg, 2023 - 344 p.

ISBN 978–5–9500947–2–9

For a number of years, starting in 2013, Fedor Dmitrievich answered the Questions of the Users of the "SvetL" Programs and Technologies. Questions and Answers are formed by topic and are presented in the first volume

of this book, which will help you easily find Answers to Questions that arise in the process of applying these unique Technologies of the Future – "SvetL" Programs and Technologies in the following models: "SvetL" Complex, "SvetL-K Complex", "SvetL" Bracelet, "SLN" "SvetL" Bracelet, "SvetL-Flora" Complex, Wellness Sessions and Wellness "First Aid Session {Moonlight Sonata} - 369". The information in the first volume of this book will help you better understand these Technologies and will become a handbook and indispensable aid to all Users of "SvetL" Programs and Technologies.

<https://shkrudnev.com>

<http://centr-iriy.ru>

All rights reserved. No part of this book may be reproduced in any form without the written permission of the copyright holder.

ISBN 978–5–9500947–2–9

© F. D. Shkrudnev, 2023

© Research and Development Center "IRIY", 2023

© I.G.Barsukova, artist

2% OF PEOPLE THINK! 3% OF PEOPLE THINK THEY THINK! AND 95% OF PEOPLE WOULD RATHER DIE THAN THINK! NOW IS THE TIME TO CHANGE THIS!



Fedor Dmitrievich Shkrudnev



Contents

Preface.....	5
Introduction.....	7
Wellness Sessions.....	10
First Aid Session "Moonlight Sonata_369".....	24
"SvetL" Technologies and Programs for Life.....	29
"SvetL" Complex.....	82
"SvetL" Bracelet, "SLN" Bracelet and "SvetL" Band.....	120
"SvetL" Technologies to help Children.....	153
The "Svetl-Flora"Complex.....	170
Structuring water and "cleansing" food.....	189

Preface



Fig. "Gemini-2". Nikolai Levashov

Most people believe that modern science and technology have reached unprecedented heights, and that their further development is almost impossible. Unfortunately, the situation is exactly the opposite – the development of Humanity on our Planet is at an infant level of development (**Fig.**). The simplest proof of this is man's struggle with nature, and not reasonable coexistence with it. The situation is similar in other areas, including such an acute topic as medicine, which is based on medical intervention in the functions of the body.

Most are already aware of the negative aspects of this impact, but "WHO is still there." Many have heard or experienced alternative medicine, and probably wondered why it sometimes leads to a positive effect on the body. This means that a person is something more complex than a physical body with various organs and a Brain that controls everything. A hint in this direction can be found by referring to well-known words - spiritual, soulful, no soul, and more. It is probably not for nothing that our ancestors used these words, which have now acquired more religious overtones. But a full-fledged explanation of the soul from the standpoint of physics can only be found in the works of N. V. Levashov. It was he who showed in detail what it consists of, what its development depends on, why it is different, how the soul affects diseases, and much more, which modern science has never dreamed of. He showed that memory, consciousness, that is, everything that cannot be found in the Brain, is at the level of the soul or essence of a person. Essence is a more general term, since it is present in all living organisms.

The cause of many serious diseases is precisely at this "upper" level. And therefore, it is necessary to influence the essence of a person that controls the body. Those who wish to study this physics have something to turn to – the unique works of N. V. Levashov. It was he who created the Technologies of recovery based on the understanding of physical processes at other levels. First of all, in order to reduce the huge number of requests to him for rehabilitation, later – for mass use as an alternative to modern flawed medicine.

Readers of this book are probably already familiar with the works of N.V. Levashov and his unique Technologies, which are far ahead compared to modern science. Naturally, all the subtleties of the use of "SvetL" Technologies cannot be displayed in the instructions, a number of questions arise to which there is no direct answer. Of course, it is best to get to the bottom of the problem on your own, and our reflections and conjectures may be correct, but you always want to make sure or find an error in your conclusions from the original source, from the authority.

And such an authority is F. D.Shkrudnev, who continues the most diverse "SvetL" Technologies and Programs and adapts them to the current changes in The planet.

Good luck, let your reasoning coincide with the opinion of F. D. Shkrudnev!

*Doctor of Technical Sciences, Prof.,
V. A. Iktisanov*

Introduction

*He who knows does not speak,
He who does not know speaks.*

Dear Companions and Friends!

I asked my assistants to summarize all the Questions, coming to me - from Users and Participants of the "SvetL" Technologies and Programs in order to answer them completely. answer them. **But not only for this purpose.**

And the fact that this causes genuine interest, and the fact that people are trying to comprehend the processes that initiate the "SvetL" Technologies and Programs, having a desire to understand this, and not just this – ***should please (Fig.).***

This suggests that MORE AND MORE PEOPLE are "waking up" from "that" "nightmare" into which they were **FORCIBLY driven**. And many people already understand that a **person is "arranged"** completely different from how we were taught at school and as **"modern science" tells us. This is a confirmation** of what **Nikolai LEVASHOV, an outstanding RUSSIAN SCIENTIST**, devoted his LIFE to. THIS is a confirmation of his **TRUTH**, left to us in his writings, and of the knowledge that has become available and known to us today and that has been left to us by such **Russian Scientists as N. Morozov and A. Khatybov**. However, this is only the **beginning of knowledge**, and there is a huge work ahead to recreate us (read – ourselves) from the **category of PEOPLE to the category of Human**. And there is no pathos here.

I **want** to quote **N. Levashov** by the way, to begin to understand what will be discussed ...

"Knowledge and Understanding" are the main conditions for a successful struggle with almost all existing human problems. We become the creators of our destiny only when we move forward, do what we know how to do, do it to the maximum and with understanding.

A person should not blindly trust everything that they are trying to impose on him, he should learn to always see the connection between cause and effect, only then will he be able to remove all obstacles from his path!

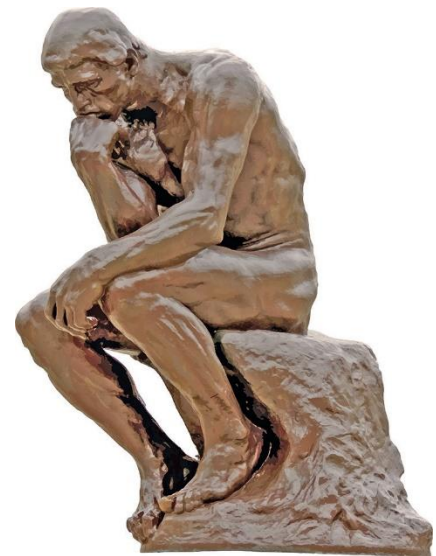

Fig. "Comprehend..."

We all live in an interesting time when the scientific nature of modern ideas is no longer able to hide the ignorance hidden behind them.

Ignorance, – one might wonder, – what kind of ignorance can we talk about if the whole world is literally "stuffed" with information about new discoveries, phenomena, hypotheses, theories and their practical embodiments?

First of all, let's clearly define what is information and what is knowledge? Many may immediately object: they say, why "crush water in a mortar" when it is one and the same. The relatedness of these concepts can be misleading, but if we stop for a moment and think about the meaning of these two words, like many others that we all use daily, then our minimal reaction will be amazement. We all forgot that every word has its own meaning, not just sound.

Let's return to the meaning of the words – **information and knowledge**.

Information is a message received by us through the senses about what is happening around and inside us.

Knowledge is the comprehension and understanding of what is happening around and inside us.

Knowledge is nothing more than the information that we understand and comprehend through our senses about what is going on around us and inside us. It's a seemingly insignificant difference, but it's only at first glance. And in fact, the two concepts are as different as heaven and earth. Unfortunately, modern Earth civilization has accumulated an enormous amount of information about what's going on around us and inside us, but there has been practically no comprehension and understanding of this information.

Comprehension and understanding of information is a time-consuming and difficult task. This task requires time, patience, and most importantly – the desire to understand, to comprehend what was previously inaccessible to understanding.

The desire to move forward, despite stereotypes or seemingly unshakable postulates.

I will answer all the Questions with great pleasure, but I will answer exactly as taught to me by **My Colleagues: N. Levashov, A. Khatybov, B. Makov** and others, whom it is **not time to mention yet**. It is not yet time for many things to manifest themselves, yet, many things are already manifesting before our eyes, exactly what these **truly RUSSIAN SCIENTISTS** wrote and talked about.

And don't be offended by the **authors of the Questions**, because the "statement of the Question itself" always implies the **level of desire to know**, to learn or just to hear this or that, as well as the depth of knowledge of the questioner.

I must say right away that **most of the Questions** asked could be answered by themselves, "**picking up a Shovel**" and "digging through" at least such works as: "**The Source of Life**", "**Essence and Mind**" volume 1-2, "**The Last Appeal to Humanity**" by **N. Levashov** and only **a little less than a hundred works** by **A. Khatybov**, posted on the Internet on our Information resources (sites) and, of course, **our publications**, which are constantly updated within the framework of cognition, including under the heading: **A series of articles "Knowledge from Na_chala"**.

I will no longer pay attention and talk about "studying" the User's Instructions (Manual).

The style of answers chosen is NOT BUREAUCRATICALLY INSTRUCTIVE, but truly RUSSIAN, taking into account the folklore of Kozma Prutkov:

"Many things are incomprehensible to us not because our concepts are weak, but because these things are not included in the circle of our concepts."

So it is better absorbed.

F. Shkrudnev

Wellness Sessions*



*Before you ask a Question, try
to "dig out" the Answer to it yourself.
And if you can't, then try
to formulate it correctly.
F. Shkrudnev*

QUESTION:

Is it possible to view N. Levashov's Wellness Sessions and the "Moonlight Sonata" Wellness Session with the "SvetL" Complex turned on? ** (**Fig. 1**). If not, then a suggestion: can an addition can be made to the Instructions for Wellness Sessions?

ANSWER:

NO! WE WILL NOT MAKE ANY CHANGES. Let's **DECIDE** once and for all - initially the Wellness Sessions were created by N. Levashov, for what and for whom? The sessions were developed **long before the appearance of the SvetL Complex, and they were initially positioned as HEALTH WITHOUT PAIDMENT and FOR EVERYONE!**

You have probably already "guessed" that another task was solved earlier: **the POSSIBILITY of INTERACTION between the GENERATOR created by NIKOLAI LEVASHOV and ELECTRONICS** as such: a computer, a server, the screen of the computer itself – at the first stage, etc.

*Wellness Sessions {abbreviated as Sessions}.

**Wellness Sessions: Session 1 and Session 2 – created by N. Levashov,
Wellness Session 3 {Moonlight Sonata} – created by F. Shkrudnev.



Ludwig van Beethoven "Moonlight Sonata"

Fig. 1. A great creation of human talent

You have probably already "guessed" that another task was solved earlier: **the POSSIBILITY of INTERACTION between the GENERATOR created by NIKOLAI LEVASHOV and ELECTRONICS** as such: a computer, a server, the screen of the computer itself – at the first stage, etc.

Based on **THIS EXPERIENCE**, the **SvetL Complex was created**. Later it became clear that due to the circumstances that I have already described in detail, it was **necessary to PRESERVE N. LEVASHOV's Sessions** in the form in which he **CREATED THEM**, give them a "SECOND WIND" and, if possible, **make them MORE EFFECTIVE for the BENEFIT of PEOPLE**.

And this task WAS SOLVED. Solved – **SUCCESSFULLY, in my opinion** and judging by the **REVIEWS** already available. Initially, **THE TASK WAS NOT SET "COMBINE" WELLNESS SESSIONS** with either the "SvetL" Complex or the "SvetL" Bracelet.

THIS IS ABSOLUTELY NOT NECESSARY! And it is not difficult, apparently, to understand why.

Another task was **solved to HELP PEOPLE** who, for one reason or another, today **do not have** the opportunity to become **OWNERS of the SvetL Complex, the SvetL Bracelet, or even the SLN Bracelet**.

ANOTHER TASK was also **BEING SOLVED. TO HELP PEOPLE who doubt, do not know, and for some reason perceive everything that we do with hostility. TO MAKE** sure that the **"SvetL" Programs** work by **helping PEOPLE** in such a difficult **PERIOD** for them.

THE INSTRUCTIONS ARE WRITTEN CORRECTLY AND UNDERSTANDABLE AND ONLY FOR USERS OF THE "HEALING AND WELLNESS SESSIONS".

Is it correct in this Instruction to write (add) a section for **"SPECIALLY SELECTED"** Users with "SvetL" Complexes and Bracelets of any model? **Probably NOT! I AM SURE** that everyone will "develop" this idea further – **INDEPENDENTLY**.

* * *

QUESTION:

When viewing the "old" Wellness Sessions, the "SvetL" "bracelet had to be removed from the hand.

When viewing the "new" Wellness Sessions, do I need to remove the "SvetL" Bracelet or not?

There is no such item in the Instructions, I understand correctly that the Wellness Sessions are in harmony with the "SvetL" Bracelet on my arm. Obviously, I'm not the first one, but nevertheless. And if this is really the case, please add information about this to the site, I think it will be interesting and useful for many.

ANSWER:

Let's answer the question, why? Why do you need to "STRENGTHEN" something if you already have something - **SUFFICIENTLY "STRONG"**? Reread the **esteemed Nikolai Viktorovich Levashov**. Everything is well described there, including **"THE DESIRE to STRENGTHEN, DEVELOP and TRANSFORM."**

I **REPEAT** once again: **Wellness Sessions ARE MADE FOR THE BENEFIT OF ALL THOSE** who, for one reason or another, do not **HAVE what YOU ALREADY HAVE TODAY!**

* * *

QUESTION:

And one more thing: in the Instructions for the Sessions, it can be noted that when viewing the Sessions, it is necessary to turn off the "SvetL" Complex, and move the Bracelet away from the computer at least five meters.

ANSWER:

We will NOT repeat it here. "Butter oil" is not always good for the body. I wish you to understand: the personal operation of the GENERATOR, which is installed on the Bracelet or the "SvetL" Complex, is a COMPLEX PROCESS of interaction of the OWNER's BRAIN – his Essence, depending on the level of development, the Generator and the "SvetL" Programs (Fig. 2).



Fig. 2. Triptych: Brain, Generator, Earth Control System

* * *

Much is set out in a specially created Series of articles - "**Knowledge from Na_chala**", and we continue to acquaint everyone **with this KNOWLEDGE**.

It is better to tell the people who are around you or know you, about the Wellness Sessions as the initial stage of recovery, about the Bracelets and, **about the "SvetL" Complexes**. It will be more useful for both **people and you**.

I am sure of one thing today, all the same, they "**WILL experiment**". Should we forbid it? No, we won't. **And you don't need to**. Everyone has their own head on their shoulders. **Could there be CONSEQUENCES? Yes, there can be**. And you **can also find about this in Nikolai Levashov's writings and speeches**.

I just want to emphasize that the **CONSEQUENCES**: the bad and the good come when a **person UNDERSTANDS** or **DOES NOT** understand what **HE WANTS to create**, at least in an approximated form, **EXPECTS some kind of physics OF THE "PROCESS," BEING AWARE OF HIS PERSONAL RESPONSIBILITY** for what **HE DOES**.

This is where you should **ALWAYS start from**.

* * *

QUESTION:

Wellness Sessions go on continuously. If you didn't manage to stop in time, "hooked" the next Session, for example, within half a minute, this Wellness Session is already "lost", that is, is it among those ten that have a healing effect?

ANSWER:

NO NOT LOST. It is written: first watch the Wellness Session ten times, then go on to the next Session. **Why bother.**



Wellness Session 1

Wellness Session 2

Wellness Session 3

*Figure 3. Wellness Sessions
are posted on our Information Resources {websites}*

* * *

QUESTION:

Is it possible to make changes to the Broadcast Software? After watching the Session, do a short pause so as not to "cling" to the "next", watch the Session, and the recording stops?

ANSWER:

I don't see the benefit.

There is a folder with **Wellness Session 1 -**

Enjoy!

There is a folder with **Wellness Session 2 -**

Enjoy!

There is a folder with **Wellness Session 3 -**

Enjoy! (Fig. 3).

And you don't have to think of anything. Changing things - the efficiency "WILL NOT INCREASE".

* * *

QUESTION:

How was the transfer of Wellness Sessions handled?

ANSWER:

THE "TRANSFER" OF THE WELLNESS SESSIONS TOOK PLACE: SILENTLY, RESPONSIBLY, IN ACCORDANCE WITH THE PLAN and WITH FULL APPROVAL.

* * *

QUESTION:

Is there any impact from the hand passes made by Nikolai Viktorovich?

ANSWER:

Nikolai Levashov – **never DID ANYTHING "just like that"** – without reason.

And if he started to "WAVE HIS HANDS ...", he did it with great **RESPONSIBILITY** and in accordance with **EXPEDIENCY**.

* * *

QUESTION:

Can multiple people view a Wellness Session at the same time? Or is each Session enabled only for one person?

ANSWER:

It is advisable to view **WELLNESS SESSIONS INDIVIDUALLY and PURPOSEFULLY. AFTER ALL, THIS IS YOUR RECOVERY. Do Not SIMPLIFY what is GIVEN to you.** Computer – maybe one. **But FOLDERS WITH SESSIONS** should be **PERSONAL** for each User. This is **EASY** to do!

* * *

QUESTION:

While the "SvetL" Complex is turned off, the User watches the Sessions that affect him, then he turns on the "SvetL" Complex again and, possibly, the "SvetL" Complex has to return the User's state in accordance with his Healing Programs. More precisely, the Sessions, perhaps, can have an unnecessary effect on a person without the knowledge of the SvetL Complex?

ANSWER:

THE **CONCLUSION IS INCORRECT**, BUT THE **VECTOR OF THOUGHT IS IN THE RIGHT DIRECTION.**

* * *

QUESTION:

Is it possible to do Water Structuring before the broadcasted Sessions?

ANSWER:

YES, it is possible and should be done. AND IT WILL BE USEFUL. This water is **USEFUL** for all **FAMILY MEMBERS**. Today - this is a **UNIQUE opportunity** to somehow **"FIX"** what flows from the tap in the apartment.

Water brought by you from a well, natural source, spring, etc. and “structured” by Wellness Sessions is a **VERY GOOD ADDITION** to the very process of Healing. It is a kind of **"ACCELERATOR" and "COMPLEMENT"** when using the Sessions.

Watching one of the three Wellness Sessions is sufficient enough time to "process" water. The volume of the decanter (container) in which the water is located, calculate yourself, depending on the number of people who want to use it. Preferably one Person 3-4 glasses a day, in the morning and before going to bed – is a must. Of course, the **"IMPROVEMENT"** of water by the "SvetL" Complex or Bracelet is **MORE EFFECTIVE and PURPOSEFUL**, because **IT, WATER**, is "prepared" in accordance with the condition and necessity **FOR the OWNER of the "SvetL" Complex, the "SvetL" Bracelet or the "SLN" Bracelet.**

* * *

QUESTION:

Do I need to download Sessions to one computer separately for each family member and save them in different folders? Can all family members view Sessions at different times, and not at the same time?

ANSWER:

I have already answered this question above. Here I will add about **WATER**. If your goal is to **IMPROVE your HEALTH and SPECIFICALLY IMPROVE the HEALTH of your family members**, then it is **DESIRABLE** that everyone viewing Wellness Sessions **HAS THEIR OWN CARAFE WITH "THEIR OWN WATER"**, which is "charged" from those Wellness Sessions that **EVERYONE who is RECOVERING is viewing.**

If you are viewing Sessions **ONE/SINGLE** – this water will be **USEFUL FOR EVERYONE**. Place a carafe of water with the calculation of the radius of action of your computer **1.5–2 meters from the screen (Fig. 4).**



Fig. 4. Water structuring

* * *

QUESTION:

I could not open the third Wellness Session "Moonlight Sonata", because the MAC operating system "OS X Maveicks" is installed on the computer. The first and second wellness Sessions open, but the third does not.

Is it possible to make a third Session in the same program as the first and second, since I had to use the "program" to open the third Session?

ANSWER:

N. Levashov and your "humble servant" **uses MAC**. Install the appropriate playback program on your computer. There are quite a lot of them.

* * *

QUESTION:

If I downloaded the Moonlight Sonata Session and listened to it continuously for hours on end, the healing process goes on for ten Sessions and then the effect is like an audio recording?

ANSWER:

Sometimes I want to ask myself, "Why do you think I'm doing this? We wrote and are writing our articles and, in particular, the **"Knowledge from Na_chala"**? Even in this title, the answer to your Question is already "embedded". Reread it, think about it and YOU will **UNDERSTAND everything for YOURSELF**.

* * *

QUESTION:

What is the difference in the impact of L. Beethoven's melody "Moonlight Sonata" on the website of the Research Institute of the Center for Proactive Strategies and on your Information resources (sites)?

ANSWER:

Read **CAREFULLY** what Boris MAKOV wrote. He wrote **EVERYTHING CORRECTLY**. Boris Viktorovich told you (and not only you) what has been **HIDDEN, and what** can be used in understanding – **FOR GOOD (Fig. 5)**.



Fig. 5. Wellness Session 3 is based on the principle of frequency resonance of the Brain with the work "Moonlight Sonata" by Ludwig van Beethoven, sounding at a frequency of 432 Hz and based on a musical series using the eighth note NA

* * *

QUESTION:

Watch or listen to the Wellness Session "Moonlight Sonata" - is there a difference? Due to the additional impact on vision? Watch with eyes open and then closed. What is the difference?

ANSWER:

You need to **WATCH AND LISTEN!** Nikolai Levashov has covered this very well in his writings. You can listen to (watch) the videos of S. Danilov. He also explains very well about "sounds and pictures". When your eyes are "closed", it does not mean that **Your BRAIN** does not perceive the "PICTURE".

And this is written in the works of N. Levashov.

* * *

QUESTION:

Why is the signature in the credits of Nikolai Viktorovich not in Russian?

ANSWER:

Because everything related to **"The Picture"**, meaning the video sequence "...is left exactly as it was **INITIALLY "recorded"**.

* * *

QUESTION:

The audio recording of the "Moonlight Sonata" Session in MP3 (a file format for storing audio information) has the same impact as the video recording, and is it possible to listen to it when the "Light" Complex is turned on?

ANSWER:

IT IS POSSIBLE AND NECESSARY. Only **Session 3 "Moonlight Sonata"** (see the specified frequency) is "performed for use" exactly in such a way that it can be a **"serious addition"** to the use of **"SvetL" Complexes, "SvetL" Bracelets, "SLN" Bracelets and two Wellness Sessions,** as well as **an independent Wellness Session.**

I have already written and said **REPEATEDLY** – it is **ADVISABLE to "download"** this Wellness Session and it does not matter whether it is a video or audio recording, but it must be from the site on which it is hosted. **And CONSTANTLY have (carry)** it with you. Turn it on immediately when you have an **UNCOMFORTABLE FEELING** that you may have anywhere: on the road, at work, etc. Pain, upset stomach, anxiety, stress, etc.

The most important thing is everything related to the "work" and "problems" of the **HEART – MUCH BETTER THAN** validol, nitroglycerin and similar pills.

AND IT HAS ALREADY BEEN TESTED by MANY PEOPLE in practice.

* * *

QUESTION:

When watching the Wellness Session 3 "Moonlight Sonata", should the "SvetL" Complex be turned off?

ANSWER:

NO, it is better to take the session before going to bed, and the "SvetL" Complex is – ON.

*** * ***

QUESTION:

How do the Programs of the "SvetL" Complexes, the Programs of the "SvetL" Bracelets and the Programs of Nikolai Viktorovich's free (c) paid Sessions on his website compare? How will the combination of these gifts of Nikolai Viktorovich, available to people, manifest itself?

Given that the site contains a warning about overloads, it can be assumed that this Program has an average level of impact and, compared with the others, includes overload protection to a lesser extent, or maybe it does not have it at all. Therefore, the combination of, for example, the "SvetL" Complex and Wellness Sessions can somewhat enhance the effect, but the Complex will protect against overload, if, of course, it is turned on at this moment. The "SvetL" Complex plus the functional purpose "Life" Bracelet should to some extent increase the impact force, plus provide ease of use in the direction of the functions of the Bracelet. If the owner is dissatisfied with the healing effect, you can try to supplement the "SvetL" Complex with a functional "Life" Bracelet, although it is not a fact that the Complex already does not affect the owner at maximum power and in this case will remove the impact of the Bracelet so as not to cause overload. On the other hand, can any results of nuances in the effect of the Complex be corrected by the effect of the Bracelet?

As for the addition of the Bracelet with Sessions – here, apparently, with due care and attentiveness, only the benefit should manifest itself, because the effect of Sessions, probably, in any case, is wider than some functional purpose of the "SvetL" Bracelet or the "SLN" Bracelet?

ANSWER:

ONCE AGAIN, I advise you to refer to the Answers that are written in the Series of articles "Knowledge from Na_chala". And the fact that there is some logic in the Question itself, a certain depth of TRYING to MAKE SENSE of EVERYTHING YOURSELF – is good. The comprehension should be carried out on the basis of one's own or the author's logic of understanding the resulting processes. As for the Wellness Sessions, I repeat. How does it work? Even the one who today “manages” this resource that is not his, finally understood only after my publication, in which I TOLD ABOUT IT in DETAIL. And not only about that.

ON THIS ISSUE, in addition, here's something else – Wellness Sessions are valid only from WELL-known sites of N. V. Levashov. Everything that is copied to disks and other media from valid sites works! But AN ORDER OF MAGNITUDE WEAKER.

And then, do not forget that N. Levashov positioned Wellness Sessions not as curative and healing, namely – WELLNESS! And do not find fault with the fact that this word is **PRESENT in the User's Instructions for the "SvetL" COMPLEX and in its name.** "THINK ABOUT IT" and you will understand why it is written this way. The principle of operation of this "generation" is somewhat different from the principle of operation of both Bracelets and the "SvetL" Complex.

I have already answered in detail above about the compatibility and "expediency" of the operation of several devices for one "owner". **THERE IS NO NEED TO STRENGTHEN, add and combine ANYTHING.** In addition to harm, stomach upset (you may not have time to run to your favorite room), at best, it will not do anything. Owning one of the generation "tools" is more than enough.

Another thing is that a person doubts the capabilities of the "SvetL" Complex and checked his doubts through the "Bracelet". He was convinced of the effectiveness of SvetL Technologies and decided to continue with the Complex. That's when these actions are justified. What will happen is what I described in the Answers above.

Addendum: At the present time the Wellness Sessions are working on our Information Resources (websites).

* * *

QUESTION:

It was, of course, clearly stated that one source of generation "on the nose" is quite enough, but the Wellness Sessions of Nikolai Viktorovich give an amazing and incomparable feeling of warmth, peace, love and kindness, such a feeling of gentle soothing touch that you should be guided by the mentioned instructions and I really don't want to limit myself to the already existing Complex. So, it's extremely difficult to miss the opportunity given by Nikolai Viktorovich to end the day with any content on the right note.

ANSWER:

If there is not enough that the Complex or the "Bracelet" "gives", and you want and you want more "on the nose" – please! Only YOU DON'T NEED TO DO EVERYTHING TOGETHER (according to the principle – it will mix in the stomach anyway!). Put aside the BRACELET. Turn off the "SvetL" Complex and USE the Wellness Session – they are UNIQUE AND BEAUTIFUL!

SESSIONS, Today, are valid only from our Information Resources (websites). I have already explained why. WHAT CAN BE COMBINED with both the BRACELET and the "SvetL" COMPLEX (I talked about it, but few people heard it) is listening to the Session "Moonlight Sonata" by L. Beethoven (before going to bed or sitting down in a calm environment, especially this Session concerns people suffering from heart problems).

"Moonlight Sonata" as played by the piano and a "piece" that I "ACCIDENTLY" recorded recently in Moscow – "The Voice of Russia on the Arbat!"*** – TRY IT! (**Fig. 6**).

*** I heard when I was walking along the old Arbat – people were standing, silent and listening, everyone was thinking their own thoughts – that's what it takes to start THINKING. Listen up... and think, everything is said in this melody.



Fig. 6. "The Voice of Russia on the Arbat!"

* * *

QUESTION:

...is it possible to download the Wellness Session "Moonlight Sonata" without a video from a mobile phone?

ANSWER:

IT IS POSSIBLE and EXTREMELY EXPEDIENT.

Do not forget – after you have listened to the Session ten times – the file needs to be changed! **IT'S NOT DIFFICULT AFTER ALL.**

* * *

QUESTION:

In the last years of his meetings with readers, Nikolai Viktorovich ended his speech by conducting Wellness Sessions to remove the effects of telegony (for women), various blockages, etc. Does watching this part of the video still have an impact today?

ANSWER:

Of course, everything that happened at the end of the meetings, let's call it "live", is incomparable with the videos that were filmed. The tape that has the most "impact and influence" is the one with the meetings with the readers, and you need to apply only one "fragment" (ending), and only once a day.

The best result is viewing Wellness Sessions that are "located" on our Information Resources (websites).

* * *

QUESTION:

So, I decided to clarify one point and your opinion about the Wellness Sessions of Nikolai Levashov. If I listen to the Session with headphones on, will this somehow affect the quality of the Session??

ANSWER:

Regarding the "Wellness Sessions", I will say only one thing – IT WAS NOT FOR THE SAKE OF MY OWN SATISFACTION THAT I HAD to transfer (recreate) Sessions on our Information Resources (websites). I have already told and written about this (see the Instructions "Wellness Sessions").

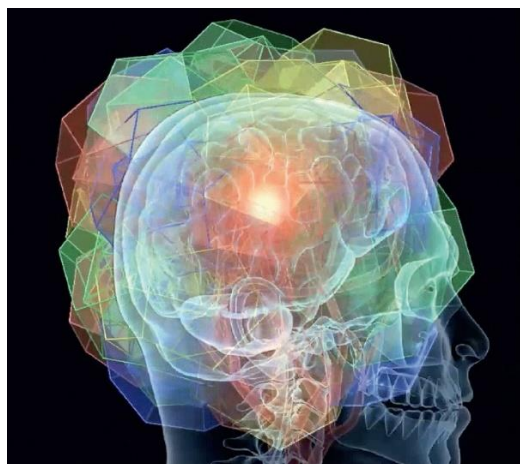

The physics of Wellness Sessions itself is a complex design of interaction with the Human Brain (Fig. 7).

Therefore, the sound (the selected melody), and this is written by the creator of the sessions, N. LEVASHOV (see how he selected the melody), is an ADDITION to the HEALING EFFECT ITSELF when viewed.

Headphones will not interfere, but they will not improve what is already "INVESTED" in the SESSIONS.

Fig. 7. General construction of the dodecahedron sphere of the Brain's flesh

* * *

QUESTION:

The environment is changing all the time. What worked yesterday is losing its relevance today - an example of Sessions from the official site of N. Levashov. What is the probability that in 5–10 years Generators will operate at ten percent of their initial characteristics?

ANSWER:

It is on the example of Wellness Sessions that I will show. Sessions on our sites work and work well. And I have already explained the physics of why Sessions on N. Levashov's "official" websites work "poorly".

And if you had read carefully, you would not have had a similar QUESTION. No need to worry, you just need to make sure that you can usefully live these 5-10 years and make sure that everything works!

* * *

QUESTION:

In the Monograph I read that the Person using the SLN Bracelet is a User of the "SvetL" Programs. Will a person who is viewing Wellness Sessions from the site, but does not have any model of the "SvetL" Technologies, be a user of the "SvetL" Programs?

ANSWER:

I have described everything related to Nikolai Levashov's Wellness Sessions both in my article and in the book in detail... The Wellness Sessions, which are located on our websites, have been enhanced with the transfer of the generating device itself to our server and, naturally, in accordance with the changes in the Life Support System, the corresponding "SvetL" Programs have been applied.

Of course, people who use Sessions for one reason or another are Users of the "SvetL" Programs.

* * *

QUESTION:

After watching the Sessions, my lower back begins to hurt. Does it seem to trigger some processes?

ANSWER:

Of course, processes are "triggered", and to know what they are, you need to know all your "ailments". And if you want to know what Pain is, go to Levashov! He has described everything in great detail.



Generation of Energies

First Aid Session
"Moonlight Sonata_369"*



Video session

Ludwig van Beethoven

"Moonlight Sonata"

(especially for mobile devices)

Mobile version on the Telegram online platform.
An operational version created for use outside the home

QUESTION:

Copying a file with the Session "Session_369" leads to the loss of its healing properties, and if copying is done inside a smartphone?

The fact is that the "Save to downloads" command physically copies a file that has already been downloaded to the cache during the first playback: from the "Telegram" folder to the "Download" folder. And as a result, the phone will have two Video Sessions stored in different folders.

Similarly, by the "Save to Gallery" command, the source file is copied to the "Pictures" folder. It is impossible to download the file from the Internet to the specified folders immediately, because until the file is downloaded to the Telegram folder, there are no "Save to Gallery" and "Save to downloads" items in the menu.

And an additional Question: in order to save space, can I transfer the file "Session_369" from the main memory of the phone to an SD card for later playback on the same phone?

* Wellness Session First Aid "Moonlight Sonata_369", {Abbreviated - "Session_369"} – created by F. Shkrudnev.

ANSWER:

An attempt to know is always welcome. And in your reasoning, it is desirable to apply knowledge that allows you to understand both the generation processes and the processes of the physics of what is popularly called a Generator. I have written enough papers, after reading which, you can understand everything and draw conclusions for yourself. If you approach this process, which you are trying to simplify to your convenience, from the other side, then experiments with the First Aid Session "Moonlight Sonata_369" and its generation on a specific smartphone and with a specific smartphone owner, may lead to the fact that "Session_369" simply will not work on this smartphone, **and any repeated attempt on this smartphone will no longer bring the desired result.** Do not forget what I emphasize all the time: **IT'S ALIVE AND SMART!**

And last, not only for you, but also for others who think and want to experiment. When something like this is created, outside the framework of traditional science, then everything is thought out.

The main thing is that the distribution process is carried out quickly, it is convenient for many to use, and especially for elderly people who do not know what "moving through clusters" is, and most importantly, it is effective at the very moment that just became SUDDEN both in terms of protection from the Virus and everything that is without (with) reassures people about vaccinations. No need to get upset.

Recommendation for the future: **before you ask a Question, try to "dig out" the Answer to it yourself and, if you can't, then try to formulate it correctly.** And I recently wrote about this in the article "Series_369".

Good luck to you, and most importantly – do everything only as it is written in the Instructions, which is written taking into account all the Nuances!

* * *

QUESTION:

The following day after watching the Wellness Session "Session_369", I felt very sleepy. It is difficult to say that I went to bed late. If necessary, I view "Sesion_369", but not every day. Therefore, the question arose: why is this happening?

ANSWER:

What is a drowsy state? I want to sleep – why? There comes a calm, which is expressed in a drowsy state. This is more of a plus than a minus.

Everyone reacts in their own way, so the request was to write down your feelings so that people could read for themselves, drawing their own conclusions.

* * *

QUESTION:

My son installed the Telegram application, connected the "Light Help channel", copied the Wellness "Session_369" from it according to the Instructions, then made an icon, opened it and immediately handed it to me, I was nearby. By the way, this nuance is not described in the Installation Instructions, there is only that on one device, and the fact that the User who owns the smartphone should install "Session_369" on the smartphone is not noted, although this is fundamental. And yet, the Instructions reflect that you can set "Session_369" several times. Can I install it again myself? Or do I have to give my smartphone to the person who installed the "Session_369" personally?

ANSWER:

Install the Telegram app on your phone, go to the "Light Help" channel, save the Emergency Session "Moonlight Sonata_369" to your phone and give the phone to a relative, showing where you need to click to start the Session. That's it! The smartphone is in the hands of a relative, and MOST IMPORTANTLY – the FIRST VIEWING (LISTENING) should be done in the hands of a relative!

Did something wrong or there is doubt – delete the "Session_369" from the smartphone and restart the smartphone. You save the Session again, and it doesn't matter who uploaded it. And THE FIRST activation of the Session is done by the one who held the smartphone in his hands: a relative, a friend!

There is a combination:
a SMARTPHONE—the GENERATOR's instrument carrier,
and the OWNER'S BRAIN.

There is no need to joke with this – please read carefully what the Wellness Session "Session_369" was created for. This is not a toy (**Fig. 1**).



Fig. 1. The Logo Of The Emergency Wellness Session "Moonlight Sonata_369"

* * *

QUESTION:

The question is not which file is valid, cache or gallery. And the fact is that a person prepares a smartphone for another person, for an elderly parent, for example, and accidentally or not turns on "Session_369". So, you need to erase this "Session_369", which has already been fixed to the person preparing the smartphone?

Deleting only from the gallery is not enough, you also need to delete the cache, or through the explorer, or through the settings of the Telegram application?

I do not quite understand, how do I activate, attach "Session_369" to my elderly mother?

She's not very tech-savvy and her eyesight is bad. So, I have to sit next to her and guide her in her smartphone activities. And, in any case, we are both next to each other, and we are both looking at the screen.

ANSWER:

Delete the Telegram app completely, then download it again! It doesn't matter what and where is left, and what kind of cache! The question is not about the folder, but about the Generator, and there is no need to "mix" the Generator and Generation with the concept of computer programs! To do as I said, without showing knowledge of computer moments! The only thing that for you today and those who have not yet understood, have not read, and unfortunately there are still many of them, is understanding and verifying correctness – this is your own reaction to "Session_369". However, it is not the same for everyone and can take place in a hidden form, appearing over time. Or the reaction of an elderly person whom you helped download "Session_369" from his story to you – according to his feelings.

* * *

QUESTION:

Can other family members view the Wellness "Session_369" from the same smartphone? This Question comes in most often and goes something like this: If I have a smartphone, can Dad, Mom, all of us, listen and watch "Session_369" from my smartphone's online "Telegram", if they do not have smartphones?

ANSWER:

It is possible, the effectiveness is only as a "sedative". This is how Programs are created. In order to have an effect, it is necessary for a person to have these Programs in his smartphone and apply them personally.

* * *

QUESTION:

Is it possible for other people to watch the First Aid Session "Moonlight Sonata_369" from the owner's smartphone?

ANSWER:

You can – BUT! This is only a "sedative" for others. There WILL BE NO protection effect! Everything is written in detail in the Instructions and it is necessary to do only this way!

I AM WRITING AS AN EXAMPLE – and there is no need to be offended. Because, unfortunately, when you do it for people – for a huge number of people, and you do it WITHOUT (with) FOR a FEE, then for some reason there are all sorts of "inventors, experts and interpreters" who begin to simplify what is already so simple and written in the Instructions, which was born, probably, taking into account everything that has been tested for years and proven! It is much better to have a working smartphone worth from two to seven to eight thousand rubles. You can install the Telegram online platform on it and download a **Wellness Session "Session_369" - Without (with) a fee!**

Draw your own conclusions. And most importantly – it will work for the life of the smartphone for at least three years. I hope you can calculate everything yourself.



Thought is a living Energy

Technologies and the SvetL Program for Life



QUESTION:

In the "SvetL" Complex, a tablet computer (first generation) is equipped with the "SvetL" Program for liquid crystals - is this the N. Levashov Program?
And what Program is installed on the "SvetL" Bracelet and what is it based on?

ANSWER:

I searched for "liquid crystals" for a long time – **I DIDN'T FIND IT!**

It is **IMPOSSIBLE** to fix the program on "**SOMETHING**".

SHE IS A PROGRAM! Programs are a **Control element**. There is a so-called "**Dark Matter**" **Generator** - a "Psi Generator", "created" by N.V. Levashov.

We have repeatedly said that the Generator on the "SvetL" Complex is "attached" to the **main chip (silicon chip) – the processor of a tablet computer**, and on the Bracelet it, the Generator, is "**attached**" to **one of the plates of the Bracelet**. In the Instructions from the published articles of the Series "**Knowledge from Na_chala**" everything is clearly and intelligibly written: about silicon, about silver, and **about other "carriers" of the Generator, too.**

QUESTION:

What is the plan for the development of the "SvetL" Programs? I understand that not everything can be public, at least hint if a detailed Answer is impossible.

The bracelet in terms of operation is much simpler than the Complex, plus the User does not make any decisions at all, except for "to wear" and "not to wear".

If I understood correctly, this eliminates acute situations that inevitably occur during the operation of the Complex. Plus, the bracelet is much simpler in technical execution and in material terms, which led to a very serious price reduction.

In addition to the obvious increase in the degree of accessibility of "SvetL" Programs for the population, what other goals were pursued and what principles were implemented? There is a development towards simplification without losing the qualitative component. This is a sign of normal healthy development. The simpler the thing is, the harder it is to break it.

ANSWER:

WELL, NOT BAD! I have already written a lot about the "**SvetL Programs**". And I think I have written more than enough at this stage.

Secondly, in this "**PROJECT**" there is no "**easier and faster**", there is no sign of "normal healthy development". There is only one thing – "**FOR THE GOOD!**".

And that's not what caused the "reduction" of the price! The events that are taking place make us **KEEP UP**. We have **NO right to "LAG" and "NOT REACT"**.

And now answer your own Question: The "SvetL" technologies work, the results are "more than..." – so how much **would it cost if IT were DONE** by those who **introduced us to the state in which we are currently in**? Does this even have a price? It is better to **calculate how much wasted money and human hopes we have already saved people and how much more we will save**.

* * *

QUESTION:

There is a desire to join the "SvetL" Program, but it is important for me to clarify the following points:

- What are the conditions for joining the "SvetL" Program?
- Will the owner of the "SvetL" Complex or the "SvetL" Bracelet need to conduct periodic health examinations and make reports?
- If so, how often will it need to be done?
- What is the cost of the "SvetL" Complex, the "SvetL" Bracelet and the "SLN" Bracelet?
- Is it possible to purchase the "SvetL" Bracelet as a gift for another person?

ANSWER:

- The Terms are posted on our Information Resources (websites).
- The examination should be carried out if you are interested in the process of your **RECOVERY**.

• The so-called "reports" are **OUR REQUEST** to you, because we keep **OPEN STATISTICS** on people's health improvement. A form is sent to you periodically, which you just need to fill out. Many people write us letters in which they describe what is happening to them. We also recommend keeping personal diaries for yourself – then it will be interesting for yourself (**Fig. 1**).

- All answers to your Questions are posted on our Information resources (websites).

• It is not possible to buy Bracelets for your friends and family as a gift, but IT is NECESSARY, especially on the eve of the New Year. Believe me – The gratitude will be IMMENSE.



Fig. 1. Keeping a diary of observations is important for the healing process

* * *

QUESTION:

What technologies exist that "we have" and which are able to determine the coordinates of missing objects, in particular, the March Boeing. What are the possibilities of these Technologies, in addition to the "simple" determination of the coordinates of an object?.. Was it those Technologies that N.V. Levashov mentioned in his unpublished interview for the New York Times?

ANSWER:

If you start listing the "SvetL" Technologies and Programs that ALREADY exist today, but are HIDDEN for one reason or another, it will be a big monograph. You, of course, know from the speeches and books of Nikolai Viktorovich Levashov that he used "Technologies" related not just for people's health improvement! The time has come for some TECHNOLOGIES to be "DEMONSTRATED" in ACTION.

In this case, which you are asking about, according to the agreement, several "SvetL" Technologies and Programs have been used, including those capabilities that allow you to "reproduce" specific ACTS committed by a group of people in place and time. If you have read the article carefully, then there are DESCRIBED EVENTS that were CAREFULLY HIDDEN – these are some Technologies. The coordinates of the "MISSING" BOEING are given – these are other Technologies. It tells what "Happened" to the Boeing passengers, where they were and where they "MOVED" – these are third Technologies.

We also said that we can determine the location of ANY PERSON in time and space if we are provided with certain parameters of this person.

Take my word for it here: THOSE TO WHOM OUR “INFORMATION” was INTENDED understood everything correctly. And the actions taken by these so-called people indicate that we have “HIT THE TARGET”. See also the whole story of the second Boeing.

What, in particular, was said by this article:

- Today there is nothing in the world that could not be found out if the OPPOSITE SIDE, it is easier to say – OUR ENEMIES, take directed “actions” AGAINST PEOPLE!

Look at the LIES AND FALSIFICATIONS they resort to, to CONCEAL THEIR DEEDS! All this you see and hear for yourself today! All their “plans” are known, and ALL THEIR global “ACTIVITIES” are NIPPED in the bud TODAY. This is also visible. If, of course, there is the ability to “SEE” and “HEAR”.

Unfortunately, there is a war going on today. Cruel and without – mercy, with all the ensuing consequences.

Their madness will continue for SOME time, and you can clearly see it too. THEIR BRAINS are getting WORSE and WORSE every day, and in some individuals, the so-called “RULERS OF THE WORLD”, brain activity is already “completely blocked” – I am writing this in a mild form.

- Technologies ARE STRONG when THEY ARE USED IN A COMPLEX. And it doesn’t matter who created them. THEY SIMPLY COMPLEMENT each other. THIS WAS DEMONSTRATED. But the important thing is that

THESE ARE OURS! RUSSIANS! Technologies.

- And no one has ANYTHING like this today! No matter what anyone tells you **(Fig. 2)**.
- Everything LIVES – ONLY IN DEVELOPMENT. The development of TECHNOLOGIES can be only when the one (those) who are able to apply and develop these Technologies “APPEAR” – New Knowledge.

Knowledge (yours, not someone else’s) can appear, manifest (as you like) only when a Person is in CONSTANT SEARCH of this knowledge. And “DRAWS” them from SOURCES that he is able to COMPREHEND, CHECK and KNOW himself. IT’S SIMPLE! AND N. Levashov HAS REPEATEDLY WRITTEN AND TALKED ABOUT THIS.

Has N. Levashov ever said that if YOU comprehend and KNOW his works, IT is ENOUGH to consider yourself a CREATOR? HE ALWAYS STRESSED that the works that HE left US ARE THE FOUNDATION from which we can and should start to move forward!

KEEP THIS IN MIND.



*Fig. 2. "Svetl" Technologies and Programs –
"Approved" by the Native Earth Control System*

* * *

QUESTION:

I am interested in what will happen to all the "plantations" in the form of oil rigs, gas liquefaction plants, cars, in general, with all the technologies that are currently smoking the sky, not to mention the sunken ships and the contents of the holds? What will happen to this and how? Will people take part in the dismantling or will it be removed without our participation? This would not be desirable.

ANSWER:

EVERYTHING WILL BE "DONE" THROUGH US, read – by us. Everything will change "SMOOTHLY", with the use of NEW TECHNOLOGIES! Don't worry.

KNOWING THE ACTUAL "CONTAMINATION" of the Planet from HUMAN ACTIVITY, just from the head, if there is one, remains for us to grasp.

AND OUTSIDE OF MAN, significant changes ARE ALREADY TAKING place, although they are being HUSHED up today, because science has no EXPLANATION. AS AN EXAMPLE, last year's "FLOOD" in the Far East.

* * *

QUESTION:

Tell us about the further development of "SvetL" Technologies. Where can they be used and how?

ANSWER:

I repeat once again – THE MAIN TASK TODAY and the Main DIRECTIONS (interests) are Physics, from the ancient Greek φύσις – Nature:

Brain Physics, purpose – what is Consciousness and Mind;

Cell Physics, the goal - to recreate a Person;

Physics of Energy, the goal - to find the Truth of how the World was Created.

This is where they will be applied and used.

And today the main thing IS THE IMPROVEMENT OF PEOPLE. Therefore, as I said, we will finish everything related to the RELEASE of a NEW "SvetL" Complex (fundamentally new) by the end of the year. Let's summarize together with the Participants of our Experiment the results of the PROJECT "SvetL-Flora". The Project is based on the "SvetL-Flora" Complex.

The project "Children" is under development – this is everything related to the use of the "SvetL" Programs for children under 12 years old, AT YOUR OWN REQUEST. This is A VERY SERIOUS AND RESPONSIBLE WORK that does not tolerate HASTE (**Fig. 3**).

Think for yourself – why?

AT the TIME of publication of these Answers on my website, the project "Children" is finished, and the children's "SvetL-K" complex has seen the Light.



Fig. 3. Our Future...

* * *

QUESTION:

Is it possible to at least roughly display schematically or in the form of animation the device of the Generator installed on the "SvetL" Complexes and "SvetL" Bracelets?

ANSWER:

WHY? EVERYTHING, OF COURSE, IS POSSIBLE, AND I CAN DO IT AND "DRAW" IT. What will happen after that? Watch the Atakin studio films. It is more than clearly displayed there.

* * *

QUESTION:

Are there any serious medical studies being conducted to confirm the operation of "SvetL" Technologies? After all, the "research" and observations that Users make are all at the level of amateurs.

ANSWER:

What IS MEANT BY "SERIOUS" research, PROVIDED THAT THERE IS NONE! Today, THERE ARE DEVICES IN SCIENCE THAT ARE ABLE TO RECORD THE OPERATION OF THE GENERATOR. Read about it from N. Levashov and NOT JUST FROM HIM.

REVIEWS of people who have completely HEALED, AND THIS IS CONFIRMED by official medicine – this is the result. We do not hide and we publish EVERYTHING. And as for AMATEUR USERS, so I Myself am an Amateur from Science... But I understand what you put into that word. Users, unlike you, are able to conduct research and observations themselves – both for themselves and for others, more accurate and truthful than today's official medicine.

* * *

QUESTION:

Maybe some socially noticeable experiment can be carried out to promote "SvetL" Technologies? For example, to heal some famous or high-ranking person? At the same time, implement the agreement in such a way that media information support is provided.

ANSWER:

WHO TOLD YOU THAT THIS HAS NOT BEEN DONE? But personally, I take a different position. Explain to me the difference between a PERSON and a HIGH-RANKING person? The MAIN thing, in my opinion, is to become a HUMAN BEING, and then everything will fall INTO PLACE.

We don't do advertising. Fame comes NOT THROUGH ADVERTISING, but through THE RESULT.

AND HE IS. Those who want to know, know.

* * *

QUESTION:

There was information that after June 2014, childbearing will be interrupted for a period of three years. Is this so? Absolutely all people will not be able to have offspring during this time? Including Users of "SvetL" Technologies and Programs?

ANSWER:

READ THE INFORMATION CAREFULLY AND DRAW THE RIGHT CONCLUSIONS.

I CAN SAY ONE THING – EVERYTHING IS GOING ACCORDING TO A CERTAIN GOAL VECTOR.

AND USERS HAVE JUST EXCELLENT RESULTS and "WITHOUT FRUIT" too!

* * *

QUESTION:

What "SvetL" Programs still exist and work, in general, briefly everything that can be made public, except: "SvetL" Complexes, "SvetL" Bracelets, "SLN" Bracelets and "SvetL-Flora" Complexes?

ANSWER:

In short, what is "made public" can be found on our Information resources (websites). I'm sure it's **ENOUGH** to start with.

* * *

QUESTION:

Are the cases of remote health improvement of people, described in some articles, the installation of "SvetL" Programs with a generator and the use of the atmosphere grid or another process?

ANSWER:

"Remote health improvement" is an incorrect formulation. Yes, we can already say that **THIS IS THE CASE**. And not in an isolated case. The "atmosphere grids" and other processes are also used, most of all, other processes. But this is a separate topic of the narrative, and the time has not yet come for this.

One thing is important: the results are there and they are **IMPRESSIVE!**

* * *

QUESTION:

Can "SvetL" technologies cause an exacerbation of diseases or a streak of "failures" due to negative actions or thoughts of the User?

ANSWER:

NO. Because the "SvetL" Technologies and Programs are Creation, not Destruction (**Fig. 4**).

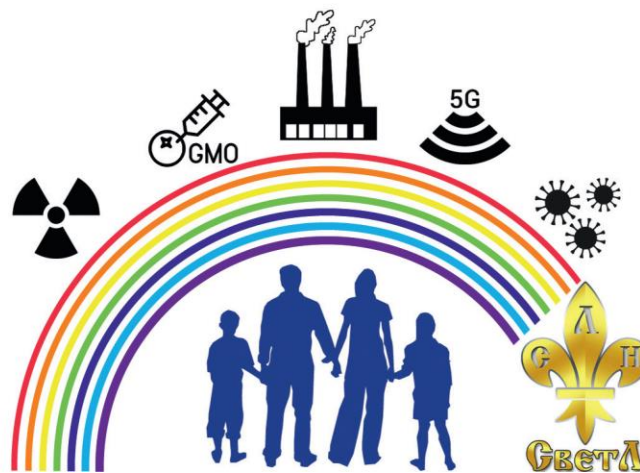

Fig. 4. Protection...

* * *

QUESTION:

What language do the "SvetL" Technology and Program commands understand? Russian or...

ANSWER:

IN THE LANGUAGE OF THE USER. Or more precisely, in the language in which the Essence "speaks".

* * *

QUESTION:

What are your future plans and ideas?..

ANSWER:

There are a lot of plans and "ideas". But it would be right to "**bring to perfection**" what we **HAVE ALREADY DONE** publicly. And time will tell you what needs to be "implemented" today, and what needs to be held for now.

* * *

QUESTION:

As you know, the "SvetL" technologies have an impact on the Essence of a Person and, as a result, on his "shirt". Do the "SvetL" Technologies accompany the Essence of a Person after the Essence leaves its "shirt"? After all, "SvetL" technologies work in all layers of our space. No interaction problems?

ANSWER:

Then a counter Question: why does the Essence, as you put it, "accompany?". This is a very serious Question, and it seems to me that you don't quite understand how the **GENERATOR ITSELF** works with respect to the Essence (Brain) of a Person and how their **INTERACTION** "happens". I already wrote that today – it can't be PUBLIC.

Too many "willing" to **KNOW this process** appeared today.

* * *

QUESTION:

How can "SvetL" technologies help with long-standing compression fractures of the Th8, The vertebrae; degenerative-dystrophic changes of the thoracic spine, hyperkyphosis? (**Fig. 5**).

ANSWER:

ONLY the "SvetL" Complex can "cope" with this and for a sufficiently long time. There are already real confirmations of use.

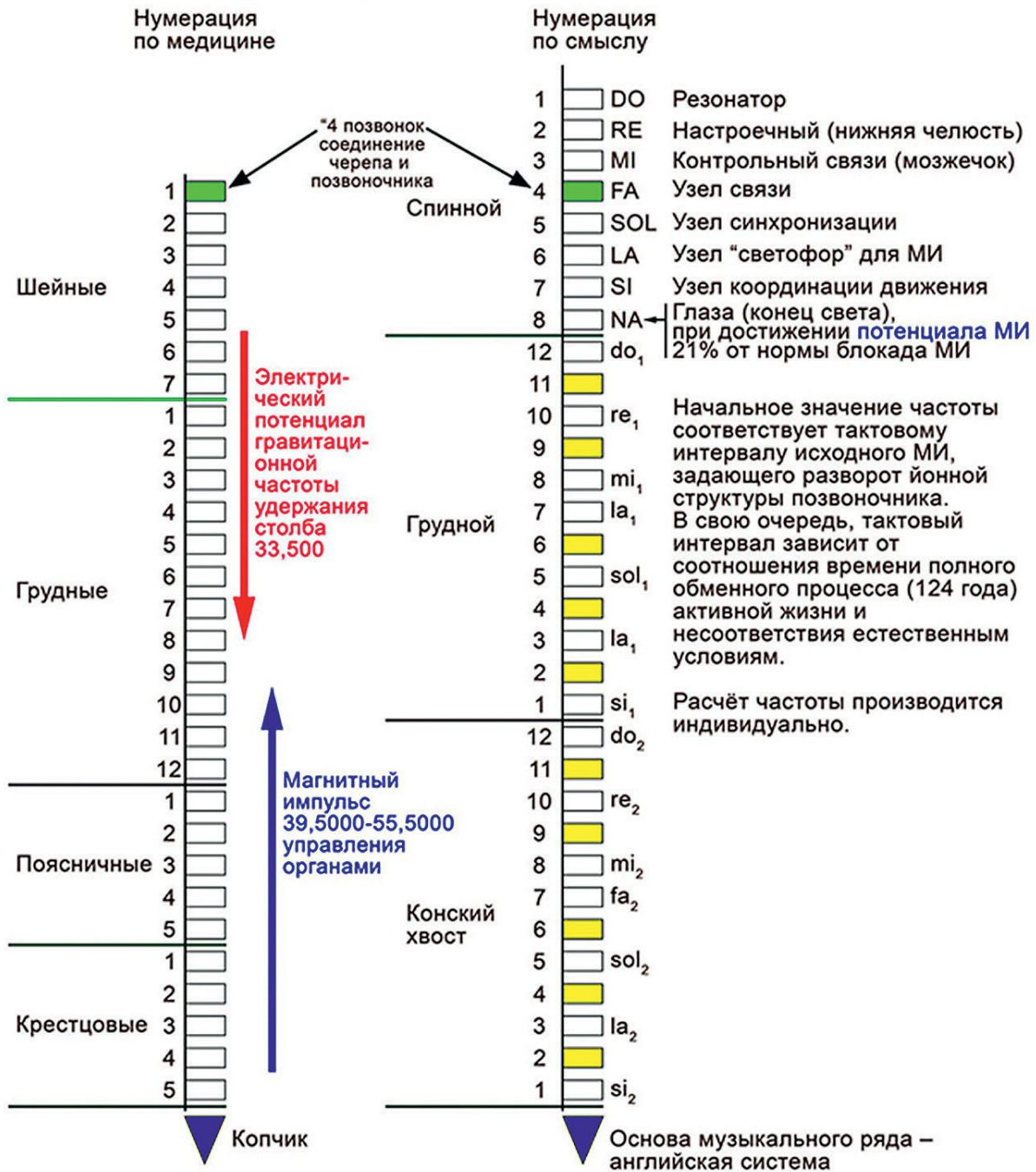

Разбивка соответствует пентаграмме, семисвечнику и шкале одной октавы (всё сдвинуто)

Всего 32 позвонка, соответствует музыкальному ряду 2x(7+5) информационной части и 8 (DO--NA) управляющей системы. Кроме того, 32 – число знаков в системе опроса состояния информационного поля, а 24 – соответствует числу осей полной системе симметрии, где 18 главных осей образованы 8 управляющей системой и 10(5+5) информационной (закрашены)

Fig. 5. The spine - the axis of life

Left Column:

Medical numbering

#4 vertebra the connection of the skull and spine

Cervical

Electric potential of the gravitational frequency of column retention 33,500

Thoracic

Magnetic pulse 39,5000-55,5000 - organ control

Lumbar

Sacral

Coccyx

The breakdown corresponds to the pentagram, the menorah and the scale of one octave (everything is shifted)

Right Column:

Numbering by meaning

Dorsal

DO THE Resonator

RE Tuning (lower jaw)

MI Control connection (cerebellum)

FA Node of communication node

SOL Synchronization Node

LA Node "traffic light" for MI

SI Movement Coordination Node

NA Eyes (the end of the world), when reaching the potential of MI

do₁ Up to 21% of normal MI blockades

Thoracic

re₁ The initial value of the frequency corresponds to the clock interval of the initial MI, which mi₁ sets the reversal of the ionic structure, the reversal of the ionic structure of the spine. In fa₁ turn, the clock interval depends on the ratio of the time of the hollow metabolic exchange sol₁ process (124 years) of active life and non-compliance with natural conditions.

la₁

si₁ The frequency is calculated individually.

do₂

Ponytail

The basis of the musical series is the English system

There are 32 vertebrae in total, corresponding to the musical series of 2 x(7+5) information part and 8 (DO--NA) control system.

Besides, 32 is a number of characters in the system of inquiry of a condition of the information field, and 24 corresponds to the number of axes of the complete symmetry system, where 18 main axes are formed by 8 control systems and 10(5+5) information (shaded)

* * *

QUESTION:

There is a new product from the NII TsUS (Research Institute Center for Proactive Strategies) of the series "Life-supporting polymers" or matter of energy-information nature" - "Avibif". It is used in agriculture, there are examples of human use. Is it possible to combine "Avibif" with "SvetL" Technologies, namely the "SvetL-Flora" Complex with "SvetL" Programs for a person?

ANSWER:

There are such polymers (**Fig. 6**).

I know where and how they were tested. The results are amazing. But their "action" is somewhat **DIFFERENT from the "SvetL" Technologies**. These are **two different directions** in solving the **same problem**. And this only proves that many tasks can be solved in various ways, and the result can be obtained in the way that it is demanded. In my opinion, this is the only way to avoid a "template" approach in science.

By agreement with **Boris Markov**, we conducted several experiments using **polymer-based "ointment"**. The "ointment" was made by the participants of the Research Institute of the TsUS and can be applied for greater efficiency with the simultaneous use of the **"SvetL" Complex**. The results were very good. **And** they were good for their **TEMPORARY FACTOR** of recovery.

It should be understood that polymers do not solve many of the tasks that the **"SvetL" Programs** solve, because the tasks of using polymers are narrowly focused and local.

Therefore, the answer is: **YES, SHARING** is possible and it gives a good result. Everything depends only on the task that We (you) want to solve. This also applies to some **OTHER Technologies** that are beginning to be "applied" today.

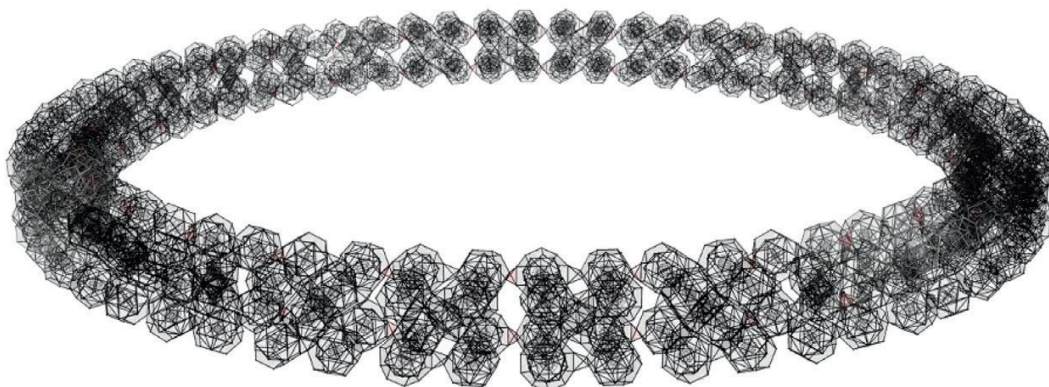

Fig. 6. Information polymers

*** * ***

QUESTION:

The "SvetL" Technologies and Programs for the improvement of the body first affect the BRAIN, and then the physical body changes in this regard. What are the time intervals between changes in the BRAIN and dense body and what does it depend on?

ANSWER:

How and what the "SvetL" Technologies and Programs "affect" is written, described and outlined in detail in our Articles of the "Knowledge from "Na_chala" Series, which are posted on our well-known resources on the Internet. There you will find all the Answers to your questions.

* * *

QUESTION:

Do "SvetL" Technologies provide for the restoration of limbs, organs, etc.?..

ANSWER:

Restoration, or rather, you probably wanted to ask: "GROWING the limbs" and the restoration of organs is inherent in the Brain. It all depends on how the Generator disposes of it (agrees with the Brain).

And "etc..." - is provided by all means!

* * *

QUESTION:

Is it planned to release a lightweight version of the "SvetL" Complex – a reduced radius of action, say, ten meters, about twenty basic healing positions to be included in the Program, where the price is half as much?

ANSWER:

There CAN BE NO "lite version". There are "SvetL" Bracelets and "SLN" Bracelets – this is not a "lite version", but a Generator with a different purpose, and this has also been written about repeatedly.

* * *

QUESTION:

Which of the seven bodies of the "SvetL" Program are affected first of all? On which of the forms of matter is the Generator itself located?

ANSWER:

Why is this a matter of principle for you? If you have seven bodies, all seven are involved in this "process". If not, then what is. The most important thing is that "at least something was ...".

* * *

QUESTION:

Who or what generates the "Dark Matter" Generator? Is it a person or some kind of matrix/template?

ANSWER:

This has already been written and said many times. You can find all the information of interest on our Information Resources (websites).

* * *

QUESTION:

Dear Fedor Dmitrievich!

Why didn't you record a video about how Nikolai Levashov passed "SvetL" Technologies to you? What was the difficulty in recording your last meeting with Nikolai Levashov at the time of the transfer of all the developments, having arrived at his house?

The fact that the work was carried out at a distance is understandable, but it must be clear to us, ordinary citizens, who are far from all this, this would serve as irrefutable proof.

ANSWER:

I guess I was brought up somewhat differently from you, both in the family and by the Russian Navy.

Secondly, you yourself read your Question carefully! Do you think that then, as now, I raised the question that someone needs to prove something? To whom and what? We will never prove anything to anyone. People tell everything themselves, and you can see this by watching the "videos" of the "SvetL" Path-and-Procession, reading their reviews, letters that we make public with their permission – and by posting reviews on websites.

Here is what Nikolai Levashov said on this Question of yours – read CAREFULLY.

"From the very beginning of studying my capabilities and developing them, I have always tried to prove to skeptics that the influence of one person on another exists and is real. It seemed to me that a person is simply mistaken and he only needs to be helped to open his eyes to give him an incredibly interesting world that harbored clues to the mysteries of nature. I nearly always managed to do it. The skeptic was forced to admit the facts and... nothing changed from that.

A lot of people said to me: "Prove all this to me personally, and then I will believe!". And I proved it. As a result, nothing changed, these people continued to carry false ideas to others, the falsity of which they could see for themselves ..." "Mirror of my Soul", volume 1, Nikolai Levashov.

* * *

QUESTION:

Knowing that working at night greatly undermines my health, I can't change jobs yet, since I deal with children during the day. Do the "SvetL" Programs cope with the change of biorhythms, or do I still need to change the schedule as soon as possible?

P. S. Information from Honored Scientist of the Russian Federation, Professor, Chairman of the problem Commission "Chronobiology and Chronomedicine" of the Russian Academy of Medical Sciences Semyon Rapoport:

"The fact is that at night the hormone melatonin is produced in a dream, the peak of its production falls on the interval between midnight and 4:00 in the morning. One of its functions is the regulation of sleep and cycles of wakefulness. If a person does not sleep at night, less hormone is produced. And biorhythms get lost – it's not so much the need to run to work that prevents us from falling asleep in time, as the internal processes in our body. The lack of melatonin is fraught with other consequences.

This hormone has the strongest antioxidant properties, that is, it supports the immune system in combat readiness and protects the body from harmful external influences. Therefore, people who have reduced melatonin production are more likely to catch a cold, take longer to recover, and diseases often turn into a chronic stage for them. And finally, when there is little hormone in the body, the mechanism of cellular renewal is disrupted.

Every cell in our body has its own life span. When it ends, the cell must die. This is normal, new cells will come in its place, and the organ, thanks to this, will function normally. If the chain is broken, the cell that has worked out continues to grow and may eventually degenerate into a malignant one. According to statistics, those who are forced to work at night are more susceptible to **"oncological diseases"**.

ANSWER:

Let's not offend the "honored worker Semyon Rapoport", and even such an "expert" of the processes occurring in a Man in a dream. Of course, he has not read and will not read **Academician Nikolai Viktorovich Levashov** on this issue, which he has "analyzed" in detail and thoroughly. That's why he is the Chairman of the problem Commission. Why problematic?

I recommend that you **find the answer to this Question from an Academician**. And everything will fall into place. The most important thing is to find it. **And "SvetL" technologies will cope with more serious tasks and problems**. Moreover, the experience is already there.

* * *

QUESTION:

Why does the main page of the website "SvetL – Development of Technologies" begin with the Price List of "SvetL" Technologies? In trade organizations, websites end with a Price list. Is this the positioning of the main task of "SvetL" Technologies? "Gesheftmaking" is reminiscent of.

ANSWER:

The fact that you know the meaning of the word "Gesheftmakherstvo", cannot but please you. And if to the point, I asked your question to the people who are engaged in this. Here is their Answer: "This Question should not be looked at from the point of view of "how does it look for someone ...", and "someone" is not numerous, since such a question arises for the first time in a year and a half of successful existence and fruitful work of the site. This question needs to be looked at from the **position of convenience for most visitors to our site**.

Let's explain: for obvious reasons, the majority of visitors to our site are people over 45 years old, 67 percent of visitors, official statistics, as well as a third of these 67 percent of visitors **are people over 60 years old**. It so happened that the vast majority of people in this age category **have rather poor Internet skills, which manifests itself in the difficulty of finding the necessary information on various sites**, and even more so – people experience special difficulties when it comes to purchasing something in a seemingly simple and familiar online store for the young age category.

Our site was originally designed specifically for this category of people, those over 45 years old, so it was initially made as simple and understandable as possible.

But even with such simplicity of building a website, very often there were questions on the phone: “... **how much does it cost? How do we purchase? How do we order? Where do I click? How do I find it?**” etc.

It was for the maximum simplification of interaction with our site, to speed up and optimize our activities with you that it was decided to put all types of entry into the “SvetL” Program on the first page, in the most prominent place.

After such a transformation, such Questions practically stopped. It became clear, simple and easy for people to navigate on our site, and you don’t need to look for a long time for what a person came to our site for. Convenience in this case plays a primary and decisive role.

For consultations and accepting orders for those who do not have computer skills – listed on official websites we have employees who help people in this process by phone.

* * *

QUESTION:

Will new "SvetL" Technologies be created to raise the octaves of the Human Brain? And how soon to expect such Technologies?

ANSWER:

Who told you they **WEREN’T CREATED**? The "SvetL" programs are such Technologies. Another thing is who **UNDERSTANDS** and uses them and how.

The octaves of the Brain are “raised” not only by the "SvetL" Programs, but also by a whole complex of ongoing processes, including the process of **ONE’S OWN COGNITION**. Today, "SvetL" Technologies and Programs are extremely useful in this process.

* * *

QUESTION:

For almost a year, no one has heard a word about the continuation of the "SvetL" Project "Path and Procession" – there are many regions left untouched.

Please complete the video reports.

ANSWER:

Most likely, the author of the Question does not follow our news and updates on our official websites closely enough. Work on "video reports", or rather they could be called – video feedback from Users of the "SvetL" Programs continues. Since the break, which was caused by the launch of several new Projects, which, of course, you know about, including the launch of the new "SvetL" Complex, several wonderful video reviews have already been released, which continued the friendly construction of the video materials "SvetL" Path-and-Procession" – a unique Project, the like of which has not been conducted by anyone, even a large company, regardless of the profile of activity (**Fig. 7**).

To date, the 61st video review has already been released, and there will be more than a hundred of them in total.

In addition to the "SvetL" Project "Path-and-Procession", the Game "Attentive Path-and-Procession" was recently launched, which gives everyone the opportunity to participate in the analysis of the entire volume of video materials of the "SvetL" Project "Path-and-Procession", as well as to check their own attention and observation. Participation is the main sign of the rebirth of a Person in a person. It is the Person participating who has the opportunity to learn what Work is, what collective Work is, so he joins us: 20 minutes spent analyzing one video is an extremely effective way to see yourself as a **Co-Participant, an employee, a Person**.



Fig. 7. The "SvetL" Project "Path-and-Procession"

* * *

QUESTION:

Is it possible to obtain statistical data on how many times N. V. Levashov's books were downloaded and video sessions were downloaded from sites? An analysis of this data would make it possible to observe and draw indirect conclusions about what is happening. For example, whether interest is maintained in the topics raised.

ANSWER:

Interest in the "raised" topics is not so supported. We did not set the task to track this information. We will publish detailed information at the beginning of next year, as a summary. But if someone needs this information, it can be obtained by writing a letter to our Information resources (sites).

* * *

QUESTION:

If "SvetL" Technologies and Programs restore health to a reference state, then how, for example, will they affect a person with a pacemaker, an artificial heart valve or with a removed appendix?

ANSWER:

The "SvetL" programs do not **AFFECT**, but **INTERACT**, and mainly with the Brain. If a person has already had such operations, then the Programs will improve the general condition and, in any case, will work for recovery.

The new appendix will not "grow", but its "lost" function is compensated by the interaction of the "SvetL" Programs and the human Brain.

As for the Heart, the use of "SvetL" Programs improves the general condition of a person many times – and this has already been confirmed.

What is a pacemaker? This is a device that "turns on" when some function of the heart, for some reason, stops "working" (**Fig. 8**). For example, a long pause in contraction. The stimulator insures and does not allow the heart to have a serious failure. But if the heart is working normally (recovered), the stimulator will be in sleep mode. And there's nothing wrong with that. The "SvetL" programs will help restore lost functions, and the stimulator will "rest". Of course, it will **"NOT GROW"** its own valve, instead of an artificial one, but the heart will work more confidently and steadily.



Fig. 8. "The Rhythm of Life"

* * *

QUESTION:

For convenient use, I would not make a bracelet, but a pendant or an amulet and wear it around my neck, on a chain. It is not visible and is in contact with the body. A chain or lace is suitable for both children and adults, and no one can see. He hung it around his neck for children and you are not afraid that they will lose it. I would definitely buy one for myself. No need to prove to anyone what a bracelet is?

Why are you wearing? Where did you get it from?

For your work in the creation and dissemination of the Technologies of Nikolai Viktorovich Levashov, **a low bow and our gratitude from the bottom of our hearts!**

ANSWER:

All this has already been and was "done" **during the LIFE of Nikolai Levashov**. This is ONLY a **"protective function"** and NOTHING MORE.

Unfortunately, THIS HAS NO **direct relation TO THE IMPROVEMENT OF A PERSON**. THERE is A **SPECIFICITY** of the action of "**GENERATION PROGRAMS**" in the initial stage of **INTERACTION** between the "**GENERATOR**" and the **Person**. And to the Question – "**WHERE DID YOU GET IT FROM**" and "**WHY DO YOU WEAR IT**" – you just need to tell the **TRUTH**. There is **NO need for ANY slyness**.

* * *

QUESTION:

What is the strength of the impact of the Bracelet "SvetL", if we take 100 percent of the impact of the "SvetL" Complex as a basis?

ANSWER:

AT THE TIME, I ASKED **Nikolai Levashov** A SIMILAR QUESTION. I considered the abilities of Nikolai Viktorovich Levashov at 100 percent. And I asked him: "What about Nickolai Levashov – Complex – how?" – He laughed and said: "**96 percent**. Because **I AM N. Levashov!**".

* * *

QUESTION:

Your publications reflect that the Generator cannot be cut, that N. V. Levashov created this "brainchild" of his without the possibility of cutting, cutting or reshaping it. Does this mean that absolutely the same Generator is installed on the Bracelet as on the "SvetL" Complex, and the narrow specialization and reduced capabilities are the result of just the Generator settings? After all, in this case, the potentials of these products are equal, and if you correctly set the task for the Bracelet not according to the profile, then it will perform it with no less efficiency than the Complex – isn't it necessary to have a clear understanding of the process?

ANSWER:

YES AND NO! The generator, in our concept, **HAS NO SETTINGS**. It is "governed" by somewhat different principles. **THE "GENERATOR DESIGN" is unchanged**. It can't be BIG or SMALL. He "becomes" exactly what he should BE when solving the tasks specifically imputed to him. "**Narrow specialization**" – **was invented to make the Brain "NARROW!"**. **In the series of articles "Knowledge from Na_chala" read the article "The laws of healing and the "SvetL" Complex. And look at what N. Levashov says about this and more.**

* * *

QUESTION:

Is it possible to mentally increase the load of more than one hundred percent on the impact - by the "SvetL" Complex?

ANSWER:

IT IS POSSIBLE TO DO THIS and NOT ONLY THIS. The question suggests that the "**THOUGHTS**" of the one who asks this is SOMETHING IS "**WRONG**".

THEREFORE, reduce it by at least **HALF** and "**GRADUALLY**" increase it, as recommended above.

* * *

QUESTION:

Is the owner of the "SvetL" Complex protected from being scanned from outside, or does the Generator only protect itself from such an intrusion?

ANSWER:

No one will be able to "scan" you if **YOU HAVE the "SvetL" Complex (Fig. 9)**. It does not matter if the "SvetL" Complex is: **ON or OFF**.

And everything else is in accordance with the **User's Instructions**.

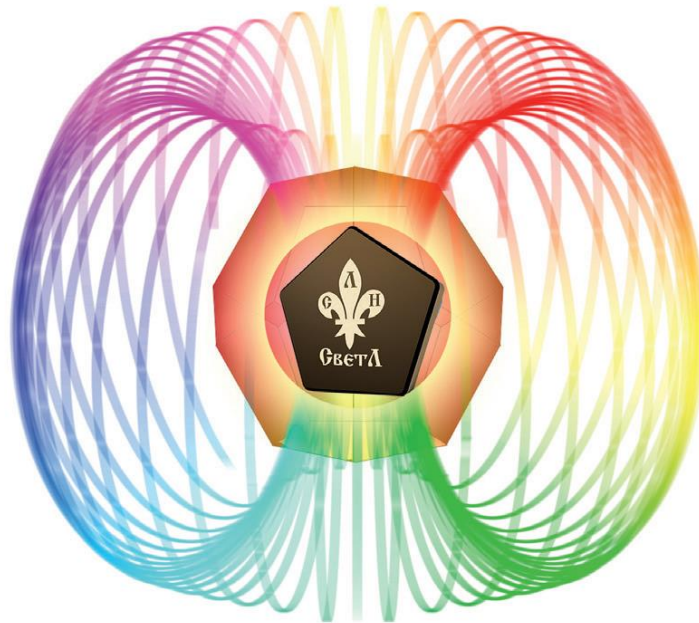

*Fig. 9. "SvetL" Complex – powerful Protection
{the radius of the psi field is 20 meters}*

* * *

QUESTION:

Is our Generator in the "SvetL" Complex also evolutionarily growing as a living being?

ANSWER:

"ALSO", is it LIKE you? Is that what you mean? Or **DOES HE HELP YOU DO IT?**

Your **"GENERATOR"** receives **COMPLETE INFORMATION** about your **PERSON** and, most importantly, **INFORMATION from the outside**. "Sorts and doses it" so that you **EVOLUTIONARILY "GROW"** – like a living thing!

AND LIVE LONGER in order to have time to **"GROW UP"** evolutionarily. **But no one CANCELS your "SHOVEL of Knowledge"** (yours, not the **GENERATOR's**) at the same time!

* * *

QUESTION:

Question about the heart – the "distributor of benefits for cells" – with an artificial valve. Can "SvetL" technologies help a person with two artificial heart valves?

In my opinion, during the work of the "SvetL" Programs, in many cases there is relief and healing through deterioration of well-being and exacerbation of chronic diseases. The aggravation and deterioration of well-being for these people is probably on the verge of cardiac arrest.

And again, as long as there is an artificial valve in the heart, a person through the "SvetL" Program cannot start the process of recreating a new valve. And in order for biological life to continue – are "SvetL" technologies contraindicated for them? I admit that my reasoning is wrong, but this is my relative's problem.

Your answer to this Question is important to me.

ANSWER:

And there is no need to be shy about such Questions. **See for yourself** – artificial intervention was performed in such an **IMPORTANT ORGAN (Fig. 10)**.

Probably, if this had not been done, the Person would **no longer exist**. But at the stage of **MAKING A DECISION on REPLACING the VALVE of the "SvetL" Complex, this Person DID NOT HAVE IT**. Therefore, now we are faced with the fact that there is a place to be.

YOUR OPINION IS CORRECT regarding relief and **RECOVERY**. Do not use the term "cure" in relation to "SvetL" Technologies and Programs, because our "SvetL" Complex is a **WELLNESS**.

These processes go through some **EXACERBATIONS**, "deterioration of well-being", and sometimes **just PAIN**. Unfortunately, there is no other way. This is how a Person is "arranged". Therefore, **INTENSITY ADJUSTMENT** (impact power) is provided. **BUT ALL OF THE ABOVE** regarding pain and other "effects" only says that the **HEALING PROCESSES are INTENSIVELY "LAUNCHED"**.

This is also expressed (in the majority) in "copious discharge, up to diarrhea," etc. **This is an indicator of the cleansing of the body and the "WITHDRAWAL" of accumulated toxins in the body. THAT'S HOW IT SHOULD BE.**

Second, YOU NEED TO BE CAREFUL! READ (to begin with) the "User Manual", articles in the Series of articles "**Knowledge from Na_chala**" and understand that what is installed on the "**SvetL" COMPLEX is ALIVE and SELF-DEVELOPING**, which, having entered into interaction with you – Your **ESSENCE**, becomes **NATIVE and WILL NEVER (!) DO SOMETHING to HARM YOU!** Let's say thanks to Nikolai Levashov for **his Brainchild**.

Of course, the restoration of a new and living valve after surgery is out of the question. It would be possible to talk about this if **the "SvetL" Complex had been used before the operation**. But there is no doubt that the Heart will receive **SIGNIFICANT SUPPORT** in its work, and not only the heart, because **EVERYTHING is interconnected**. Therefore, **THE "SvetL" Complex for such patients – IS NECESSARY, as You PUT IT, FOR THE MAXIMUM (!) PROLONGATION OF BIOLOGICAL LIFE.**

This also applies to those who have had **certain organs removed** for one reason or another. And we have such examples of successful Life Support.

Moreover, read the last paragraph of the Instructions "**SOME REMARKS**" and you will understand everything yourself.

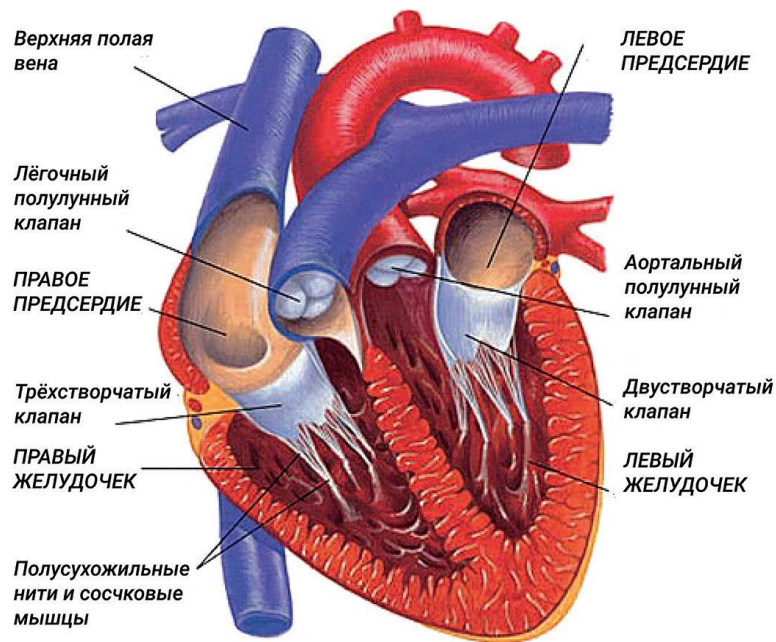

Fig. 10. The human heart

Left Column:

Superior vena cava

Pulmonary semilunar valve

RIGHT ATRIUM

Tricuspid valve

RIGHT VENTRICLE

Right Column:

LEFT ATRIUM

Aortic semilunar valve

Bicuspid valve

* * *

QUESTION:

It says that the "SvetL" Bracelet should not be exposed to chemical, mechanical or thermal effects. Does this mean that it should not be worn on an uncovered arm in sunny summer weather?

ANSWER:

It is not recommended to stick a hand with a Bracelet into holes in the fence, even if something is written above the hole. The inscription may not correspond to reality. There is no need to try to stir anything in a hot pot with a bracelet. And it is advisable not to throw the Bracelet, for strength testing, into hydrochloric acid. The bracelet will dissolve, but the most interesting thing is that the Generator will remain.

However, it will be located and act already in the container in which the acid was. **This will make it SOMEWHAT difficult to use the Generator.**

Walk with it in the sun, under the moon (preferably in the new moon), clean it (silver) with everything that is suitable for cleaning this metal. I wouldn't clean it, dark silver is beautiful, but it's for my taste.

AND REMEMBER – this IS YOUR LOYAL AND DEVOTED FRIEND. THAT'S HOW YOU treat IT!

* * *

QUESTION:

Similar Questions were asked, but I did not find a direct Answer. What happens to the quasi-living being - Generator on the carrier (Bracelet and Complex) when a person passes away? For example, is it possible and necessary to cremate the body together with the Bracelet or the "SvetL" Complex, and what will happen to the Essence, to the Generator? Up to what point does the Generator continue to interact with the Essence of a person? Earlier, when answering Questions, you answered that if you dissolve (theoretically) silver (Bracelet) in acid, then the Generator will remain in acid, since the carrier – Bracelet will be destroyed. And how will it be during the cremation of the body, if you leave a Bracelet or a "SvetL" Complex on it?

I would not like to receive a "take the shovel and dig" style reply. The reasons for the rush: firstly, there may not be enough time for the excavation before the cleansing fire, as this can happen at any moment, and those who will be engaged in cremation should know the Answer today and act accordingly, correctly.

Secondly, I would like to know clearly, clearly and precisely the correct Answer first-hand. And not someone's version and conjecture, for example, especially gifted, vertical, horizontal, diagonal and even zigzag ... "integrated" Associates, as well as guesses, including the author of the Question himself, who is not among the last (gifted). All this cannot be true due to a lack of knowledge.

ANSWER:

Most of all, I liked the **SELF-CRITICISM of the AUTHOR OF the QUESTION** regarding his person. This cannot but be encouraging.

Secondly, there is no need to treat the "Shovel" so lightly and carelessly. You can't do without it today. I have already written about what will happen to the Generator after the **Owner's death**.

Third, the Generator "stops" interacting with the Human Essence after moving the Essence out of the body or taking it away from the User at a sufficient distance. I wrote about it. You can (without a "Shovel") read about it in the Series of articles "**Knowledge from Na_chala**". I'm not insisting on anything, but I know that **CREMATION** is the most acceptable form of "burial". A person, and N. Levashov and A. Khatybov wrote about it.

As you know, our ancestors **DID NOT BURY** people in the Ground, but cremated them. This "method" allows the Essence to "gain freedom" very quickly.

Now about the Generator itself. If a Person is cremated with a "SvetL" Complex or a Bracelet, the Generator will be "destroyed". It is "destroyed" by the temperature regime. I talked about this, warning people about the consequences of exposure to temperature. For example, on the central plate of the Bracelet – by a jeweler who uses fire. The same will happen with the Complex if it is left with a Person during cremation.

Today I recommend everyone to forward the Complexes and Bracelets (after the User leaves) to me. And at the request of relatives, new Generators are "installed" on the "SvetL" Complex or Bracelet, which can be "used" by those people who need it. "Old" (removed) Generators **ARE SAVED. But their "fate" cannot be public today.** THE time **HAS NOT COME.** "Saving" Generators (read – information) this is an extremely responsible and serious task for the future.

Here, take my word for it, this issue is being dealt with very seriously, and not only by me.

And I am sure that this task will be solved as reality demands.

* * *

QUESTION:

How is the command transferred to the "SvetL" Complex (first generation)? After all, when transmitting a command by the owner (User) of the "SvetL" Bracelet or the "SLN" Bracelet, there are no "intermediaries"...

ANSWER:

Is it so important for RECOVERY? Rather, this question is from the field – "I WANT TO KNOW EVERYTHING." And this cannot but be welcomed. But I have already written and said that before asking such a Question, it is extremely useful to "WORK HARD" yourself to READ and COMPREHEND.

Moreover, everything about this is written in detail in the Series of articles "Knowledge from Na_chala".

* * *

QUESTION:

Will there be a "Reboot" of the "SvetL" Programs on certain days in the future?

ANSWER:

The most important thing is to **DECIDE** on "certain" days? I have no doubt that you know that today there are "very serious changes" in the Human Life Support System. They "go" **INTENSIVELY.** Their "consequences" are already visible to the "naked eye". They are visible both on what is happening to nature and on people, on their perception of the environment, their health, well-being, actions, etc. We know the vector of events, but in what forms (not violent) all this will happen, we do not know! Therefore, we will not deal with "predictions", but we will regulate the "SvetL" Complexes (if necessary) through the **IMPUTED "SvetL" Programs.** Only this way and not otherwise (*see Volume II, Section "Practical Assistance in the application of "SvetL" Technologies and Programs*).

* * *

QUESTION:

Will the "SvetL" Complex or the "SvetL" Bracelet help a girl who had a lot of sexual contacts in the past to get rid of the negative influence of Telegonia in order to give birth to healthy children?

ANSWER:

As far as telephony and healthy children are concerned, here all the "eyes" are on the "SvetL" Complex. As for Morality, it's all about your **Own Brain ...**

* * *

QUESTION:

Does the SvetL" Bracelet " or the SvetL" Complex protect against mental parasites?

ANSWER:

Yes, it protects and reliably. This was confirmed by the Users of the "SvetL" Programs. Only at night it is not recommended to "walk" either in the astral or on the mental levels. They can be swallow. And even with a Bracelet!

Read Nikolai Viktorovich Levashov. Everything is written and painted there (**Fig. 11**).



Fig. 11. Read...

* * *

QUESTION:

Is the generator installed on the Bracelets of any model created by Nikolai Viktorovich or by someone else, similar to the Generator on the "SvetL" Complex?

ANSWER:

THERE IS NO SIMILARITY and THERE CANNOT BE. Only N. Levashov CREATED SUCH A THING. I have talked about it and written about it – repeatedly.

AND NO "GROUP OF SCIENTISTS", and even "based on THE KNOWLEDGE OF Nikolai Levashov", WILL EVER BE ABLE TO CREATE ANYTHING LIKE THAT.

THE GENERATOR IS ONE, THE PROGRAMS ARE DIFFERENT. ENOUGH HAS ALREADY BEEN WRITTEN ABOUT THIS.

* * *

QUESTION:

Interaction with the new Complex "SvetL" (second generation) is carried out by the owner (User) through a Program installed on a computer. What will this interaction look like after the liquidation of "digital" technologies?

ANSWER:

First, let's live to see it.

Second, what do you mean by the word "liquidation"? Those who "started" all this "redoing" **FOR THE GOOD**, take **MY WORD FOR IT**, are very **SMART**. **Liquidation** also implies the replacement of at least an equal of what needs to be eliminated, but not for evil, but for the good of Man. Therefore, we will walk within the framework of what is happening.

The time will come for the "liquidation" of digital technologies – we will "solve" the problem. And do not doubt that the "SvetL" Programs will contribute to this, and that the "SvetL" Technologies will **REMAIN**.

* * *

QUESTION:

Why is it necessary to attach the Generator to something and not to the Essence?

ANSWER:

Because it was **CONCEIVED** by a well-known Person. But for those who have distinguished themselves, it is **ALSO POSSIBLE** to the **ESSENCE**, if it wants it.

* * *

QUESTION:

Article "Hydra", part 1-2, author Dmitry Mylnikov, website "Kramola".

How do you feel about this post? Can the "SvetL" Complex protect against the "Hydra"?

ANSWER:

I have a positive attitude towards "Kramol". This is our friendly website. I will not criticize them for this. And I am sure that if you read the works of N. Levashov at least once, I am not talking about A. Khatybov, that you would understand everything yourself.

As for the "SvetL" Complex, there would be something to "protect" you from.

* * *

QUESTION:

You wrote in one Answer that you can attach the "SvetL" Technologies to the Essence if you want. Is it possible, and if so, how to "attach" the "SvetL" Technologies to the Essence so that they remain with the owner after life? Is the request for "SvetL" Technologies sufficient?

ANSWER:

You have read something somewhere without understanding anything. And why attach the Essence somewhere? And why would you attach the "SvetL" Technology to the Essence – after Leaving? Reread it and you will understand everything.

I understand your Question – it is simply incorrectly formulated. Everything that, as you put it, happens after Life is for the owners (Users) of the "SvetL Program" – it has been decided and is being "tested".

As a result, I have no doubts.

* * *

QUESTION:

I think my Question will be of interest to all beginners and skeptics.

I used Wellness Sessions: all three Sessions and recordings of N. V. Levashov's meetings with readers and not so long ago from Information Resources of New Knowledge (sites). A month and a half of views – and the effect is obvious. It definitely works, affects, influences, heals. I can with a clear conscience recommend them to those who complain of any "sores". I also regularly watched the endings of meetings with readers (not just one ending), where Nikolai Viktorovich removed the blockages. As a result, I haven't smoked for a year and a half and almost as much I don't drink alcohol at all.

Having felt the first result, a couple of years ago I persuaded my wife – I bought her a "SvetL" Complex. Alas, but doubts about its performance, including taking into account the results of two ultrasounds, led to the fact that this spring it was even sent to you for "flashing". That left to assume an unauthorized first power-up, which on a domestic level cannot be done.

As for me, I owned the SLN Bracelet from August to December of last year. During that time, I did not notice any effect so that I could say with certainty that it was working. I had the misfortune to lose it. As you know, there is an obscene and very accurate definition in the army about this. And after some time, after some hesitation, doubt and reflection, I have already purchased (advised) the "SvetL" bracelet (silver) (**Fig. 12**). More precisely, not acquired, but "joined" the "SvetL" Program again. Also, three months have passed, and the final result is "the same. Maybe what kind of Brains, such a recovery? Like in that joke.

By the way, after giving up smoking and alcohol, I noticed a significant improvement in memory after a couple of months.

There is nothing much to write about the "SvetL-Flora" Complex, it was activated on the "SvetL" Bracelet, literally for a couple of weeks. Among other things, deep down I hoped to use it to discover the speculative effect of the purchased "SvetL" Programs.

Why, according to the effectiveness of the "SvetL" Complex and Bracelets lose out to the non-paying Wellness Sessions?

Maybe, in order to join the "SvetL" Program, in addition to the banal payment, it would be necessary to conduct some kind of preliminary testing?

ANSWER:

There is no need to conduct any testing. I can't answer your question so unequivocally, because you gave a lot of emotions and little information. By what signs do you compare Wellness Sessions and the work of the "SvetL" Complexes? What positions did you set on the "SvetL" Complex? Was everything done according to the User's Instructions, etc.? Write me a detailed letter and I will answer! There is one piece of advice – never make hasty conclusions and treat what you and your spouse have with respect, not with disdain. It's Alive.



*Fig. 12. The "SvetL" Bracelet
{silver, first generation, men's model}*

* * *

QUESTION:

You once said that "no one will be able to scan you" if you have a "SvetL" Complex. It doesn't matter where the Complex is located and whether it is on or off." What kind of scan are we talking about? For example, if someone wants to help me out of good intentions, and before giving advice, the "able-bodied" will look at me, what will he see? How will I look under the protection of the "SvetL" Complex, shown to the "scanner".

ANSWER:

Each model of "SvetL" Technologies provides a protection Program in a multidimensional understanding of this. It won't. And if someone out of GOOD intentions wants to help you and "scan", then first of all your consent is needed, and "access" will be given. But if after that the one who started to "scan" you – will not be able to do it or will tell you tall tales – drive him away. But if he also tries to "penetrate" the Generator ... See the User Manual.

QUESTION:

Please explain what is the difference. On the "SvetL" Bracelets the Generator is "mounted" on a silver plate. In the new "SvetL-K" Complex (in the form of a Pendant) - on a silicon wafer framed in silver. Why was it not enough to attach to a silver plate? What is it connected with? And also, please, tell us the weight of the "SvetL-K" Complex (in the form of a Pendant).

ANSWER:

Because I have already said – the sequence of platforms for the Generator for reliability and the formulation of the "SvetL" Programs: steel, silver, silicon, platinum.

The "SvetL-K" Complex (in the form of a Pendant) was originally intended for children, and this is a slightly different category and responsibility. Everything should be in development. It was then that I was "persuaded", based on convenience, to make a "SvetL-K" Complex (in the form of a Pendant) for adults. Here for adults is an absolutely "equivalent" Generator and the "SvetL" Program – what is on the "SvetL-K" Complex and on the Bracelet.

I want to note here that the word "Pendant" does not define what is, as well as the Bracelet. I would prefer to call it the "SvetL-K" Complex.

But it was necessary to protect the "fragile" silicon. Therefore, the "SvetL-K" Complex is silver (**Fig. 13**). Silver also plays the role of a "resonator" for the Generator. On the Bracelet, the resonator is the side plates. So, everything is harmonious. But how much it weighs – look at the website or write to the website – they will answer you. But the fact that it's not a kilogram is for sure.



**Fig. 13. The "SvetL-K" Complex "SvetL-K"
{in the form of a Pendant}**

* * *

QUESTION:

There are not so many participants in the "SvetL" Programs, will there be five thousand? We are the number one enemy of the pharmaceutical industry and beyond. "SvetL" Technologies and Programs are coming to the masses in an avalanche. I'm sorry for the fantasy, but what if someone creates a group of "strong", "seers", "psychics" and they just start to intersect with us in life (we are not hiding, we are simply calculated by social networks) and, "scanning", turn off our Generators, because the "SvetL" Programs are such a function provided against invasion?

I hope my fantasies are just paranoid fiction, and I'm misunderstanding something.

ANSWER:

The "Minimize from scanning" function is undoubtedly present. It is aimed at protecting the information that is in the Generator from your Brain, according to all your "parameters". Today, almost all those who are declared "seers", psychics and others do not have these opportunities. What they consider themselves is an impression from the past. So, there is no need to worry about this topic. Let them worry about themselves and, mostly, for themselves.

* * *

QUESTION:

Will you voice the true and complete information about the crash of the plane flying from Egypt?

Would such a tragedy have happened if any of the passengers had a "SvetL" Complex or a "SvetL" Bracelet on board?

ANSWER:

The truth and full information were "voiced" by me to the "powers of this world". Moreover, real things were done that "shocked" many of them. I partially wrote about this in my book, but, following the example of N. Levashov, I closed the main information with dots until a certain time. You'll read it soon. One thing I can say is that everything was NOT as the media tells us, and they don't tell everything, but for the sake of political decisions.

On the second Question: no, it wouldn't have happened. This is also a separate topic. I'm not "puffing out my cheeks", I'm talking about what I know. Hint: if it is applied to the downing of an airplane, there is a pilot who manages this process and executes it. And the pilot has a Brain, even if there is none. If it's a rocket, there's a homing head there, and that's electronics. And there are "SvetL" Technologies – protection of the owner. That's the whole "trick".

* * *

QUESTION:

In the article "Anisotropic Universe, psychic healing and the "SvetL" Program" we read: "N.V. Levashov's health improvement technologies through the creation of Programs installed on a carrier, be it a specific person, an amulet, an electronic clock, plants in the Estate or a tablet computer, were constantly improved and improved until they reached the level of the Program that could adapt specifically to each person independently." If this is not a typo, please explain and give examples of how the Generator works in this version.

From the article it turns out that the Generator can be placed on a specific plant. I would like to learn more about this example.

ANSWER:

There is a typo here, of course, and thank you for reading it carefully. We need to remove "...be it a specific Person...a plant on the Estate.

Is it possible to put ("hook") the Generator on a particular plant? You may, but you don't have to. It (the Generator) is more "comfortable" on the plate of the "SvetL-Flora" Complex where it is "installed".

And for the noticed typo I thank you again.

* * *

QUESTION:

Sometimes Users of "SvetL" Programs ask me a question about silicon water. But I am familiar with silicon only through homeopathy, and there it has a slightly different effect. I have never tried silicon water. I think it is useful, but are there any restrictions on the volume and duration of admission?

There is a lot of information on the Internet on this topic, the participants are interested in your opinion.

ANSWER:

Let's "remember", what platform is the Generator on? Why are "SvetL" Bracelets made of silver and "SLN" Bracelets made of steel? There is no silicon water. There is water saturated with information, "removed" from silicon, which is lowered into it or in contact with it. Depending on what kind of silicon was in the water, this is how the water will interact with the "SvetL" Programs and with information from silicon ... I think that the Question - "useful or not useful" - is no longer relevant to you. Just think for yourself and answer those who ask. Consider only the fact that Silicon, used today as a carrier of the Generator, is not silicon that is immersed in water.

* * *

QUESTION:

Fedor Dmitrievich, you took part in taming the typhoon, Goni. After the intervention, did you manage to minimize possible damage and significant destruction by showing the capabilities of "SvetL" Technologies? The number of natural disasters will only increase.

Tell us about the possible prospects for the use of new Technologies to prevent or minimize natural disasters.

ANSWER:

The "event" you are talking about was implemented only because the typhoon itself was formed **OUTSIDE** of the control of the Control System (sorry for the tautology). And this was also a practical test of the possibilities of using the Generator created by Nikolai Levashov, within the framework of its somewhat different **PURPOSE**, using the "**SvetL**" Programs, the possibilities of which I spoke about outside the context of their use for health improvement.

The number of cataclysms **WILL NOT** increase. Everything is going exactly as it should. Another thing is that, purely humanly, we are experiencing and may find ourselves in some areas of these changes! See the latest accidents with airplanes, including over Rostov, about which I wrote. Unfortunately, it is impossible to "remove" all people living today to another planet, transforming everything on Earth (quickly) and then return everyone to happiness. I only know one thing – if something goes **UNPLANNED**, it will undoubtedly be "fixed".

* * *

QUESTION:

Lack of vital energy or how to overcome apathy? I get up in the morning, wash my face, have breakfast and run to work. In the evening, I only have enough energy for dinner, a shower and Internet. And that's it! I'm a vegetable.

Should I expect from the "SvetL" Technologies and Programs that one day I will wake up and my batteries will be enough not only for work? The load is maximum, I haven't felt anything for six months.

ANSWER:

You **NEVER EXPECT** anything. It is necessary to strive and achieve this. "SvetL" will not do anything for you. Reread at least a series of articles "**Knowledge from Na_chala**". You need to understand why this is happening to you?

You need to know where you live, you need to know when and why you started it, that's when you can answer **CORRECTLY**.

Try in this sequence: A bracelet on your hand, listen to a Wellness Session (any), plus the Wellness Session "Moonlight Sonata", drink a glass of water at night and go to bed.

* * *

QUESTION:

A user of the "SvetL-K" Complex was in the hospital, and after her death, her daughter removed the "SvetL-K" Complex from her. Her daughter now doesn't know what to do with it. We know we can't bury it, but we can't wear it, removed from the body of the deceased, no one will either. What do we do in this case? Maybe there is some way out?

ANSWER:

The fact that the "SvetL-K" Complex has **NOT BEEN REMOVED** is only a plus, not a minus.

Because, as I have already said, "SvetL" Technologies provide everything that is connected with the process of "departure" of a Person, no matter how sad it is to talk about it. As you understand, this is an **IMPORTANT** moment. What can be done?

Send the "SvetL-K" Complex and I will "remove" the Generator, in which is all the information about the Owner, and this information will be "stored until demand". I will put in a new Generator (female) and the "SvetL-K" Complex can be used by another woman. All this is absolutely free of charge.

And the expression "removed from the body of the deceased" is absolutely **UNACCEPTABLE** here.

Even if you look at the history, the Pendants were inherited after the owner left, and they were treated, first of all, as a memory of the departed. If, however, these options do not suit, then you need to either bury this Pendant (the "SvetL-K" Complex) so that it would be problematic to get to it, or drown it in a lake or river. Here the relatives have the right to choose.

P. S. I will reveal a little "secret" in the development of "SvetL" Technologies and Programs. I ask you to send me models of "SvetL" Technologies: the "SvetL" Complex, the "SvetL" Bracelet, the "SvetL-K" Complex, the "SLN" Bracelet of departed people in order to "create" a certain archive (information storage unit) of accumulated Essential information, so to speak. Not every Essence, of course, will be applied in the case of the Revealed rite of a Person who left, "using" the "SvetL" Program before his departure. This is the most serious work to create such a "repository". Rather, it matches the creation of a "Dark Matter" Generator. I will say without bragging that this work has been started, considered, understood. And if at this stage I do NOT have enough Knowledge, energy or anything else, I KNOW that they WILL DEFINITELY HELP me with this.

And I will put a new Generator on all the sent models of "SvetL" Technologies, and the updated models will be sent back. The new owner (User) can use it for himself or give it to his friends or relatives.

But only GIVE!

If it becomes known that the model of "SvetL" Technologies with a replaced Generator was sold, "not much will happen" to the one who did it. Such attempts are known. Quite recently, there was a similar case – one of our Users wanted to sell his "old" "SvetL" Complex (first generation), apparently in order to return his money spent or at least part of this money. What is to get back the money spent on the "SvetL" complex? A refund for what? For the fact that a person used – received an extension (of some kind) of Life, etc.? The fact that they are being sold, there must be some basis for that! Quite a lot has been done without a fee! These are Wellness Sessions and even reinstalling the Generator. And this is not an easy job!

All this is done without a fee!

But for you to give to your friend, relative for a fee, is that bad? Yes, and tell him what you give him. Imagine that the person left - you sold the Bracelet with the Generator of the previous owner. The generator (IT is smart) will collapse. And then you deceived the buyer for money, because the Bracelet he has is just a Bracelet and nothing more. Let him wear it. But then he will wait for some benefit for himself from the Bracelet!

Another case. You have taken the responsibility to delete all information about the departed person. You asked to rearrange the Generator – the information was removed for you, then a new Generator was installed (without a fee) and the Bracelet was returned to you! You did not give the Bracelet away, but sold it. Everything else – everything that can happen to you and to the one who bought it, will be on your CONSCIENCE!

And the last thing: here, believe me, it will not remain hidden, but will become known and public.

The decision is always yours!

* * *

QUESTION:

After the "reconstruction" of our planet, the transition to its true state, what will happen to the "SvetL" Technologies and Programs?

ANSWER:

With "SvetL" Technologies, it will be what it should be. Either they will exhaust themselves and cease to "exist", or they will be modernized in accordance with the requirements of the time. Let's live and see!

* * *

QUESTION:

"A bathhouse has been found and built." Please describe it in more detail in your chapters, if you deem it appropriate.

ANSWER:

I am trying to fulfill your wish in the chapters of the published book.

* * *

QUESTION:

From the materials of the NII TsUS (Research Institute Center for Proactive Strategies) it is known that the genotype 4xx is not supported by the Native CPS.

There is an auto-motor extinction. Can they provide assistance to the "SvetL" Technology in maintaining the Brain of this genotype at the proper level?

ANSWER:

"SvetL" Technologies are not created for this. You did not write – why maintain at the proper level what should NOT be maintained? And everything that concerns health improvement and bringing the body into "order" is NOT **DOUBTED**.

* * *

QUESTION:

Today, there is a huge selection of various devices, bracelets and even plates with applied treatment programs on the market of wellness devices. What is the difference between SvetL Technologies and other wellness devices?

ANSWER:

A different amount of what you have written about is the search for a new way of "healing", other than using pills. It's kind of a good indicator in the thought process of the people who do it. And this is an indicator of the work of New Programs relative to the human Brain.

Of course, there is a lot of deception and fraud based on people's ignorance among such things. And this is also objective.

I will not do any advertising for the "SvetL" Complex. Those who are involved in the production of the "SvetL" Complex and its distribution are even more so. There is quite enough material talking about the "SvetL" Complex. There are more than a hundred "commercials" of the "SvetL "Path-and-Procession" Project (all over the country and abroad), people talk about it.

And about the "difference" and the possibilities – see for yourself what is published, confirmed by medical research, and most importantly, by the opinion of people. After Nikolai Levashov passed away, many people accused us of bias, non-confirmation of the results of the use of the "SvetL" Complex and in general of all mortal sins.

But for me and those who work with me, it has not been interesting for a long time and does not cause any feelings and emotions.

* * *

QUESTION:

There was information about the dependence of the action of the "SvetL" Programs on the number of floors. The lower the better.

Please explain the physics of this phenomenon.

ANSWER:

I do not know where this information comes from. I can only say one thing – the normal number of floors for Human habitation, and this has already been proven, should not be higher than 3-4 floors. But the number of floors does not affect the work of "SvetL" Technologies today in terms of health improvement.

* * *

QUESTION:

With unconcealed interest I read the information on your site, but much is not clear. For example, you write about "Psi-Generators" that affect people, forcing them to act like robots according to the plan of secret forces, while you yourself also offer a "Psi-Generator". What is its impact on the human psyche? Isn't it dangerous?

ANSWER:

Every word in the understanding should also be supported by an accompanying text, especially today, when the words are "scattered" as they want, without any responsibility for what was said.

The "Psi-generators" that N. Levashov and I wrote about are some devices (machines) created within the framework of understanding "modern science" and its cognition of the Brain. This is the effect on the Brain and the suppression (arousal in it) of certain temporary functions – fear, confusion, inability to think, etc.

All this has been done and still has a place to be in the desire to manage people.

The "SvetL" Complex – no one forces on anyone. Regarding it, they just tell you about it, and the person makes the decision himself. This is the interaction of the "SvetL" Programs with the Human Brain through a "Psi Generator" (as N. Levashov called it) in the process of improving the owner and developing his Brain.

Moreover, we should not forget that a Generator is primarily a quasi–living organism that knows how to do a lot of things by itself, unlike "Psi Generators" created for control and suppression. And regarding: dangerous or not dangerous – listen to people who have been using these Technologies for more than one year, and read what is published on our Information resources (sites).

* * *

QUESTION:

What can be the indirect influence of the use of "SvetL" Technologies: "SvetL" Complexes, "SvetL" Bracelets, "SLN" Bracelets on others?

ANSWER:

"INDIRECT" influence is manifested in the "creation" around these people - "CARRIERS" of the Programs in one form or another - **SOME FAVORABLE and COMFORTABLE SPACE (Fig. 14)**. Where other people feel comfortable, cozy, and sometimes - some ailments, expressed in the acute period of the disease, pass.

There are already many such cases, and therefore **it is safe to talk about it**.

But this is **NOT THE PROCESS OF HEALING** these people! **LET'S CALL IT THE "EFFECT of comfortable and TEMPORARY RECOVERY"**, which is also extremely **USEFUL!** AND IF ALSO under the Wellness Session "**MOONLIGHT SONATA**", for all those present around the OWNER, – it will be very good and comfortable.



*Fig. 14. The effect of a comfortable space
{the radius of the "Psi field" of the "SvetL" Bracelet is 3.5 meters}*

* * *

QUESTION:

Does the "SvetL" bracelet affect a specific person or the one who wears it? Is the "SvetL" bracelet individual, like the "SvetL" Complex? Or can you use something else?

ANSWER:

OPEN THE "USER INSTRUCTIONS" for the "SvetL" Complexes and the "User's Manual" for the "SvetL" Bracelets and read CAREFULLY.

You can also read at your leisure **"The Source of Life"** by N. Levashov. **AS SOON AS THE FIRST CONTACT OF** the Bracelet with the skin of A Person (the Person who removed the "protective film" from the Bracelet) **OCCURRED, the Generator on the Bracelet IDENTIFIED THE USER ONCE AND FOR ALL!**

Another thing, **for example**, if the Bracelet was **"Male"**, and the first **"contact"** (no matter for what reason) **of the Bracelet happened with a Woman** – The generator will **"COLLAPSE" and you will have to contact us**. Because it won't **"act" ON ANYONE** else.

IT is **WRITTEN in RED: "The GENERATOR is a "QUASI-LIVING ORGANISM..."** with all the ensuing consequences, not for the GENERATOR! For its **OWNER!**

As for the **"others"**. If you have a Bracelet on your arm, then the people around you in the room, who are next to you, will "feel" very comfortable, confident, fun and cheerful. They fall into the field created by the Generator. But this is **NOT A PROCESS OF HEALING and LEARNING** for them. This is a temporary comfortable state while they are near you. This is good when, for example, you are conducting some kind of negotiations with someone. The situation will be **FAVORABLE** and aggression from the other side will be excluded.

As for the "**PROTECTIVE**" functions of the Bracelet: those people who are with you automatically "fall" under the "influence" of the Bracelet. This is very well described by N.V. Levashov in his monograph "The Mirror of my Soul".

I recommend REREADING (or READING).

* * *

QUESTION:

I still do not understand the difference between the "SvetL" Complex and Bracelets. If the difference is only in the physical medium, then why divide into three Bracelets?

ANSWER:

- This was a **REQUEST** from future Users.
- The difference in the capabilities of a particular "product".
- **We take a "Shovel" and ran to "DIG" in the "garden" "The Source of Life"**. It's all well written there.

For comparison at the household level – everyone is now running around with "tablets" of different models! It's convenient. This helps in solving the **NECESSARY URGENT** tasks. A "tablet" does not solve what a "**FULL-BLOODED**" **GOOD DESKTOP COMPUTER** that stands at home can solve. Not because the tablet is too weak for this, but because IT, the tablet, was created specifically for operational work (momentary help, so it's clearer). And the computer is **designed TO FULLY MEET THE NEEDS OF its "owner"**.

* * *

QUESTION:

Tell me, please, if the effect of the "SvetL" Complex is not strongly felt, the results of recovery are insignificant when the Complex is set a 100 percent for five months around the clock, does it make sense to purchase a Bracelet as an enhancement / acceleration of the effect, as well as a portable option for the street and now have to wear it? Is it possible to combine the "SvetL" Bracelet with the "SvetL" Complex or is it necessary to just do one? And how do the "SvetL" Complex and the "SvetL" Bracelet interact with each other if they are in the possession of the same person? Does it make sense to have both a Complex and a Bracelet? If so, how will they interact with each other?

ANSWER:

After the "DEPARTURE" of N. V. Levashov, a lot of NEGATIVE things were said to us in order to stop what N. V. Levashov "LAUNCHED" into Life.

We consciously went to the extent possible to **PUBLICLY and OPENLY** show and tell about the results of **RECOVERY** when using the "**SVETL**" **COMPLEX**.

We deliberately went to the "creation" (revival) of the primary idea of N.V. Levashov, for a person who does **NOT BELIEVE** does not trust, and this is **NORMAL**.

At first, having purchased the Bracelet, I felt its **BENEFITS**, and then, with completely different thoughts, I made a decision: **DOES HE NEED THE "SvetL" COMPLEX or not.**

Secondly, you don't need to combine anything.

If you "started" with a Bracelet, understood and felt its capabilities and **YOURSELF think that now you NEED a "SvetL" COMPLEX** (chronic, severe diseases, improvement has come, some pain or uncertainty has been removed, etc.), then switch to using the "SvetL" Complex.

What **WILL HAPPEN** when you, **having a BRACELET, turn ON the COMPLEX?**

The **COMPLEX**, as a "senior comrade", "seeing" your Bracelet, will "remove" **ALL INFORMATION from the Bracelet Generator about YOU, about YOUR STATE**, all the "nuances" associated with the begun **HEALING** processes, which the **BRACELET GENERATOR has already "launched" in you**, and after that - there will be a so-called "**Absorption**" of a small **GENERATOR (from your BRACELET) BY A LARGE GENERATOR ("SvetL" Complex)**. **THIS WILL BECOME A SINGLE DESIGN, but on a COMPLEX.**

THE BRACELET WILL REMAIN FOR YOU - a beautiful memorable thing.

*** * ***

QUESTION:

I understand that the algorithm of functioning of Bracelets is aimed at the overall effect of recovery in its field, whereas the "SvetL" Complex affects specifically each organ? In other words, the use of three Bracelets is not equivalent to the use of the "SvetL" Complex?

ANSWER:

Three Bracelets do not need to be used. The programs were made exactly "**BY YOUR NUMEROUS REQUESTS**".

Each Program (Bracelet) has its own individual "direction" in application. Comparison of the "SvetL" Complex, the "SvetL" Bracelet and the "SLN" Bracelet, to put it mildly, is **INCORRECT**.

All the "possibilities" of the Bracelets, as one of the components of the "SvetL" Complex, are contained in **the POSSIBILITIES of the "SvetL" Complex**.

The "SvetL" complex, of course, has **much BIGGER** opportunities in relation to **HEALTH and other tasks** that **IT** solves.

*** * ***

QUESTION:

Do I understand correctly that the Bracelet has absolutely the same Generator installed as on the "SvetL" Complex, only the Bracelet is initially specialized for a specific impact?

And the difference is that the "SvetL" Complex (the first generation) is more controllable through human motor functions, although with the proper level of Brain development, the Generator on the Bracelet can be controlled directly. However, you still need to learn how to use the brain, so the appropriate adjustment is made beforehand.

Did I figure it out right?

ANSWER:

Right. **NO ONE on this PLANET EARTH can CHANGE THE "DEVICE OF THE GENERATOR", TURN it ON or OFF, as you were "TOLD" - THE GENERATOR EITHER EXISTS OR IT DOES NOT EXIST! IT has no other condition.**

The generator EXISTS ONLY when there is A "PLATFORM" on which IT IS "ATTACHED".
IT'S SIMPLE: There is no platform – THERE is NO GENERATOR "created" by Nikolai Levashov.
Consciously, I always put the word "created" in quotation marks, this word does not reflect the full depth of what Nikolai Levashov created (**Fig. 15**).

Another thing is THE PROGRAMS THAT ARE "EMBEDDED" in THE GENERATOR ITSELF.

I liked your PHRASE; this is the key one: "... You still need to learn how to use your brain ...". Therefore, **I am sure that you and others will not just understand this!**



*Fig. 15. "The Birth of Life".
Nikolai Levashov*

* * *

QUESTION:

Is it possible to use the "SvetL" Bracelet together with the "SvetL" Complex?

ANSWER:

NO, IT IS NOT INTENDED and there is no need!

*** * ***

QUESTION:

The "SvetL" bracelet can neutralize "damage" or "evil eye" in a Person who has the "SvetL" Complex, or are these other processes?

ANSWER:

The person who has the "SvetL" Complex is **NOT SUBJECT TO ANY "EVIL EYE", and even more so to "DAMAGE" (Fig. 16).**

THIS can only be if a **PERSON IS DECEIVED and HE JUST HAS A TABLET** (without a Generator). Or a person trusted such "specialists in clairvoyance", specialists in "damage" and "evil eye", and those in the order of "knowledge", **and even with impure thoughts, "Climbed into the GENERATOR"**. In this case, the generator is "TURNED UP", and the person is defenseless. HERE THEN IT is "spoiled", and those who know how to do it can "jinx it".

We have had similar cases. **IN THIS CASE, the bracelet "SvetL" will help. But the Generator at the SvetL COMPLEX WILL NOT RESTORE IT.**



Fig. 16. The "SvetL" programs grant Protection

*** * ***

QUESTION:

How much, relative to the Complex, is the effect of the Bracelet on the body weaker/stronger in its profile?

ANSWER:

THE QUESTION IS SIMPLY INCORRECT.

Compare a BIG COMPUTER (desktop) with a tablet, which is now in "fashion".
Approximately such a comparison. You can do a lot on a "tablet", BUT YOU CANNOT do MUCH (large) things.

Although a tablet computer is also needed.

* * *

QUESTION:

With the active use of the "SvetL" Complex or the "SvetL" Bracelet, or the "SLN" Bracelet:

- How does the restructuring of a blood cell occur?
- How does DNA and RNA recovery happen?

ANSWER:

With the active use of the "SvetL" Complex or the "SvetL" Bracelet, or the "SLN" Bracelet (unexpectedly) the TAIL may GROW... ABOUT the RESTRUCTURING of the blood cell and DNA and RNA, please go to our Information resources (sites).

* * *

QUESTION:

How many "SvetL" Complexes and Bracelets can be operated simultaneously by Users in one room: four Complexes and three Bracelets (seven people, all family members)?

ANSWER:

THEY CANNOT BE EXPLOITED! THEY THEMSELVES ARE "OPERATORS!". It is ADVISABLE to USE them only. SO, USE THEM.

Most importantly, it is not necessary, **"LIKE HERRING IN A BARREL."** It is necessary to be calm and COMFORTABLE.

* * *

QUESTION:

How many "SvetL" Complexes and Bracelets can be used simultaneously by Users in the same room (outsiders: at a seminar, at school, where everyone present has a Bracelet or a Complex)?

ANSWER:

NAMELY it is in the classroom, within the framework of cognitive **PROCESSES**, that it is desirable that **MANY PEOPLE** have "SvetL" Bracelets, and "SLN" Bracelets, and "SvetL" **COMPLEXES**.

REMEMBER ALWAYS: "IT IS ALIVE!" I can't find a DEFINITION for THIS GENERATOR, and since it is ALIVE – I'm talking about it with respect – **IT!**

Since **Nikolai Viktorovich did not call his Brainchild: a "PSI TOY", a "DARK MATTER" GENERATOR, or a "PSI GENERATOR"**, I call **IT - IT!**

You can call IT, IT yourself – It is not forbidden. The main thing is that **we do not get** confused later in regards to **TERMINOLOGY (Fig. 17).**

So – THEY (Generators) will "agree" on everything themselves and will not interfere with each other in the process of learning by you. Moreover, a favorable environment will be created. But there is one nuance that has been **TESTED IN PRACTICE.**

If SEVERAL "SvetL" Complexes of specific owners are brought into the room in order to "create **A CERTAIN FAVORABLE environment**" for **OTHER PEOPLE in this room, and the GOALS of these organizers will**, to put it mildly, be directed **NOT AT KNOWLEDGE, but at SELF-INTEREST**, the effect will be completely REVERSED. People in the room, at best, will feel uncomfortable, will start falling asleep, and attention will be scattered.

I emphasize, **AT BEST**, this **HAS ALREADY BEEN TESTED** in PRACTICE at some "SEMINARS OF KNOWLEDGE" OF WHAT THE TEACHERS THEMSELVES had A very VAGUE IDEA ABOUT.



Fig. 17. "IT's Alive!"

* * *

QUESTION:

How do the "SvetL" Complex and the "SvetL" Bracelet react to the owner moving across Russia and abroad? And is it necessary to reboot the "SvetL" Complex when changing the location of your territory?

ANSWER:

AND I HAVE ALREADY WRITTEN ABOUT THIS MORE THAN ONCE! WHERE ARE YOU GOING? Is it a permanent place of residence? To rest for a week or what? FORMULATE THE QUESTION CORRECTLY! AND THE ANSWER WILL BE!

But I draw your attention to the fact that if you have a second-generation "SvetL" Complex, then you do NOT need to rest without (*see Volume II, Section "Practical Assistance in the application of "SvetL" Technologies and Programs*).

* * *

QUESTION:

If the power of the "SvetL" Complex is set, for example, 30-40 percent, and there is a person with a Bracelet nearby, can this affect the owner of the Complex, increasing the load on the body?

ANSWER:

THEY, the "Generators", of course, will say HELLO! Well-mannered, but nothing more! Don't worry!

* * *

QUESTION:

We talked with a person who sees the effect of the Complex and the Bracelet.

For one owner, if the Complex is turned on and the Bracelet is worn, most often only it has an effect. Question: if the Complex is turned off, does the Bracelet work? But there are Bracelets that work simultaneously with the Complex.

ANSWER:

Everyone can "SEE" the action of the Complex or the Bracelet! Because **ACTION is HEALING**, and it is **VISIBLE**. There are people who "see" the **Generator**, but everyone "SEES" it in their own way.

There are NO bracelets that work simultaneously with the "SvetL" Complex! (if this is the Bracelet of the owner of the Complex).

If a Person has both a "SvetL" **COMPLEX** and a "SvetL" **BRACELET** or a "SLN" Bracelet, then this **BRACELET is a PIECE of JEWELRY** and nothing more, and the **COMPLEX is A TOOL FOR HEALING**. I have already answered this in detail in previous Questions.

* * *

QUESTION:

Can the development of a Human depend on the use of the "SvetL" Complex or a Bracelet?

Is it proportional to the ratio of the ranges of the "SvetL" Technologies - twenty meters and three meters, to the development of the Essence that uses them?

ANSWER:

The **RIGHT to Stupidity** is one of the guarantees of the free development of the **Personality (Essence)**. Therefore, such a Question is a step forward, not backward in your development, because **it has arisen in you**.

The "SvetL" Complex - "helps" in development, because the Generator, which is "installed" on it, is a **SELF-EDUCATIONAL QUASI-LIVING ORGANISM**, which, whether you want it or not, **"interacts" directly with your Brain (Essence)**, producing a constant information exchange".

It "compares" the information it receives from the outside and the information that your Brain **"extracts" with the "Spade of Knowledge"**, striving to **DEVELOP**.

And, of course, – **makes "conclusions" about your development**. And the most important thing is the **INTENSITY** of your development, namely the speed of your use of the "Shovel" (**Fig. 18**).

The "radius of action" of the "SvetL" Program does not affect the development of the Brain (Essence). Here the comparison "hot" (three meters) – "cold" (twenty meters) is not acceptable. **Basically – it all depends on you**.

The main task of the Complex is **HEALTH IMPROVEMENT** in the full sense of this term. But you can also **improve the Body** in the complete **absence of BRAIN DEVELOPMENT**, if it is partially present or completely absent. It is scientifically proven that life without a Brain is possible.



Fig. 18. "The Spade of Knowledge"

* * *

QUESTION:

I am the owner of a "SvetL" Bracelet, tell me the algorithm for switching from the Bracelet to the new "SvetL" Complex (**Fig. 19**).

ANSWER:

I have already answered a similar Question in previous "Answers to Questions". The algorithm is simple. Take the new "SvetL" Complex (second generation). Activate it for yourself in accordance with the User's Instructions, and the Generator of the Complex will "absorb" it (it does not hurt!)

The Bracelet Generator "uses" all the information that the Bracelet Generator has already "accumulated". And the Bracelet itself will become a good piece of jewelry for memory.



*Fig. 19. the "SvetL" Bracelet
{silver, second generation, male model}*

* * *

QUESTION:

Answering the Questions, you say that if a person has a "SvetL" Bracelet, then when acquiring and using the "SvetL" Complex, the Bracelet Generator will be absorbed by the Complex Generator. Judging by my feelings, it seems that the opposite happened to me. Since without the Bracelet, I practically do not feel the effect of the Complex. Together with the Bracelet, there is a significant increase in self-confidence, mental stability, speed of thought processes and reactions. This contrast is immediately noticeable. What is the reason?! Could it be that the Bracelet absorbed the Complex Generator, and not vice versa?!

ANSWER:

NO, this cannot be, because the physics of processes is exactly as I wrote, and **NO ONE** can change it. Perhaps your feelings suggest this to you. But here it would be necessary to write: why do you use the Bracelet first, then the Complex. I don't have that information. Therefore, if you are so "comfortable", do not remove the Bracelet for a **CERTAIN** time. I think that this time will be **SHORT**, and you will see for yourself that the Generators have "become" **ONE**.

* * *

QUESTION:

Our houses have an area of 84 sq.m., there are five people in the family, and everyone has "SvetL" Technologies: three "SvetL" Complexes and two "SvetL" Bracelets. What is the impact and its degree in the interaction of Generators with each other and on the owners?

ANSWER:

I hope all five of you are comfortable on 84 square meters? The same goes for Generators. They "do not interfere" with each other. They are individual to you.

* * *

QUESTION:

What is the difference between the "SvetL" Programs of the Complex and the Bracelet? In addition to the ability to adjust the power and direction of exposure?

Does everything that has been said about the Complex apply equally to the Bracelet? For example, the possibility of structuring water and purifying food?

Is there a ceiling on exposure from the "SvetL" Programs, or will exposure steadily increase as the body's ability to withstand it?

ANSWER:

I have already answered this QUESTION. I will add that IT "purifies" both water and food.

There is no such thing as an "impact ceiling". There is an opportunity for the Brain to interact with the Generator, which improves the Brain's capabilities, and as it continues to improve, the impact itself also improves, i.e., spirally, from simple to complex and then to more complex.

* * *

QUESTION:

Is it possible to use the "SvetL" Complex in the "off" mode after activating the positions (the generator continues to work) for a more reasonable operation of the Complex? if "yes", for first aid to another person with the help of his "SvetL" Complex or Bracelet?

What is the algorithm?

ANSWER:

There is no such ALGORITHM! AND STOP MAKING A KIND OF "SAVIOR" OUT OF YOUR "SvetL" Complex (Bracelet)! IS IT REALLY DIFFICULT TO READ (REREAD) ALL THAT HAS ALREADY BEEN WRITTEN ABOUT THIS? The "SvetL" Complex, or Bracelet of any model and you are one and already indivisible.

You can initiate some TEMPORARY ASSISTANCE to an outsider (urgently, for example), but for this A PERSON MUST OWN AND MASTER HIS Complex PERFECTLY. I SHOWED HOW TO DO THIS, and what to "DO" with the "SvetL-Flora" Complex to those who have a Complex or a Bracelet. For many - it turns out, but for many others - so far - No!

It all depends on THE PERSON HIMSELF.

* * *

QUESTION:

In the book by N.V. Levashov "Essence and Mind", chapter 8, it is written that in some cases, of an accident or a deliberate violent death, the Essence does not go to its planetary level, but remains nearby in close proximity to the physically dense world. And in some cases, such Essences capture the bodies of those already living, that is, there are two or more Essences in one body.

In this case, whom will the quasi-living organism (the Generator on the Bracelet, or the Complex) support and nourish with primary matters, that Essence that dominates at the moment when the Complex is turned on for the first time, or the Bracelet is put on? Or everyone who is currently in the body? Or in some other way? This is not an idle question.

ANSWER:

You need to understand about the "nutrition" of primary matters. Who feeds whom? Who influences whom? Which of the TWO ESSENCES will the Complex or the Bracelet "choose"? Or will they "agree"? In the end, both Essences will be interested in the state of the "shirt" (body), right? Therefore, the Generator, as a living thing, WILL AGREE WITH BOTH OF THEM. AND DON'T DOUBT THIS. And when turned on, nothing extraordinary will HAPPEN.

I just didn't understand why the question is NOT IDLE? Did they BOTH ask you to ask this question?

* * *

QUESTION:

What happens during "planned" (according to your recommendations) and unplanned (when moving or moving long distances from the place of permanent residence of a participant in the "SvetL" Programs) "Reboots" with the Primary Matter Generator on the carrier: Complex or Bracelet?

What happens at this time to the User himself, to the physical and other bodies of his Essence?

ANSWER:

If you "move", for example, to Mars, then no Programs will help you. In short, you turn into sand.

As for the Bracelets, the Programs themselves will "rebuild" relative to your location, in accordance with the Life Support (Life Support System) that is there.

Regarding the "SvetL" Complexes (the first generation), you just need to do a "REBOOT" to the Complex. See the "User Manual" and articles on this Issue, as well as my Answers to previous Questions.

The new "SvetL" Complex (second generation) – HE himself "WILL DO EVERYTHING" – **there is NO NEED to rest without** (see *Volume II, Section "Practical Assistance in the application of "SvetL" Technologies and Programs*).

* * *

QUESTION:

I bought a "SvetL" Bracelet "Brain" eight months ago to combat chronic fatigue syndrome, and also because after communicating with people I feel depressed and outflow of energy. Almost immediately I felt the effect of the Bracelet, but I wanted more. To do this, I purchased the "SvetL" Complex five months ago.

I can say the following:

- When I'm wearing only a Bracelet, I feel confident, an influx of energy, mental stability and protection.
- Using the Bracelet and the "SvetL" Complex together, I feel about the same as when using only one, the Bracelet.
- If I use only the "SvetL" Complex, without wearing a Bracelet, then I practically do not feel its effect at all! Thus, the chronic fatigue syndrome and all the previous symptoms return almost in full!

There are two possible options:

- That only the joint work of the Complex plus the Bracelet works for me.
- The "SvetL" complex was initially inoperable for me, so I don't feel its work.
- The first option is not possible, since you say that when the Complex is activated, the Bracelet Generator is absorbed by the Complex Generator! Accordingly, only the second option is possible!

In this regard, I have Questions:

- Is my reasoning, logic, correct?
- Is it possible to somehow check the operability of the "SvetL" Complex or exchange it for a new (workable) "SvetL" Complex?

ANSWER:

Your reasoning is correct. I do not exclude that there could be a purely technical error. There is nothing to worry about, and it's good that this Question was raised. **FORWARD** the "SvetL" Complex – "**I WILL CHECK**", and send back the verified one!

* * *

QUESTION:

According to my observations, the Bracelet also works against the background of the Complex! But the initial Question is "how so?" today it was replaced by another one... Briefly about the observed:

At night. Pain in the left breast is increasing. "Communication" with the Complex turned out to be inept, and at five in the morning the idea of an ambulance arose, but ... I put on a Bracelet. Almost a year and a month of use since I changed it for a Complex. The sensations surprised me. The bracelet seemed to "squeeze" my hand. Soon there was a tremor in the whole body, and pain, dulled, went away. It hasn't come back yet.

A few days before the Complex and 1.5 months with it – I had a runny nose, sneezing, conjunctivitis.

The peak of development deprived me of sleep. I set the necessary "positions" in the Program, varied the power, thought with images and requests as best I could... As a result, I put on a Bracelet.

Sensations: again the "compression" of the hand under the Bracelet and ... I fell asleep very quickly. In the morning – cheerfulness and there is no "misfortune" (during the day there are mild manifestations).

I went for a walk with the Bracelet. The energy rise is the same as when you first contact it. I did not feel this against the background of the Complex, but there are no grounds to say that the Complex does not work, on the contrary, I will describe below.

The question is: why does the Bracelet continue to work? Moreover...

The complex, of course, works. Firstly, I "felt" it, and secondly, it really helps me. The details in this Matter, in my opinion, are not important. It is important for me to find out if I am right in my conclusion? And the conclusion is this: it is undesirable to change the once selected "SvetL" Program carrier. Any Bracelet or "SvetL-K" Complex (Pendant), in my case the "SLN" Bracelet, is really alive, having a "soul" (because it was born, not created). The "SvetL" programs "need the assistance of the owner" even after the transfer of data about him to a "superior" and cannot be used as just a beautiful or memorable thing. In any case, it should find a new owner very quickly. Or am I wrong?

ANSWER:

No, you're wrong. There cannot be two Generators in interaction with your Brain. The generator from the Bracelet is absorbed by the Generator of the "SvetL" Complex. And what happens to you is that you "give" information to the Complex in this way so that it "works" through the plate on which the Generator stood. For the Complex, this is an acceptable path. You put the Bracelet on your left hand, showing the "SvetL" Complex: the heart hurts. It simply "used" the Bracelet plate as a kind of amplifier in a specific effect on a certain area and nothing more.

But regarding the acquisition of a new owner – it's your choice. There are people who probably need it today (from your friends and acquaintances), especially since the new generator will be delivered absolutely without a fee.

Give someone a nice gift.

* * *

QUESTION:

Tell me, please, can the "SvetL-K" Complex (in the form of a Pendant) increase irritability in an irritable person at the beginning of use?

ANSWER:

An irritable person and others need to understand that the Generator does not "fight" with the User and is always ready to help. You should understand yourself, the reasons for your condition, make an effort and appropriate help will be provided. And we must learn to ask, to set the task correctly. Everything happens to everyone in different ways.

If you feel irritated, the reason is not so important – stop and, realizing that you are only harming yourself ... you will want to calm down, and ask the specific "SvetL" Technology model to help you calm down. Direct the thought to something invisible to you, but attached to... and mentally ask clearly and precisely, not forgetting to Thank you later.

* * *

QUESTION:

It seemed to me that when wearing the "SvetL-K" Complex (in the form of a Pendant), a person becomes calmer, but probably not immediately.

ANSWER:

The assumption may have false, habitual, formulaic, superficial grounds. Try to see, perceive and understand directly, without adjusting, not deceiving yourself and not simplifying your perception under the usual framework with answer options.

Fauna
{Animal World}

QUESTION:

Does the "SvetL" Complex have an effect on pets? If it really works on plants...

ANSWER:

It can, it works and works well! Creates a very comfortable environment for them at the place of work of the "SvetL" Complex. This has been repeatedly written to us by those who have experimented.

Confirmation of this can be read in Nikolai Levashov's book "The Source of Life", and even consider his two dogs that "got" into the range of the Generator **(Fig. 20)**.



*Fig. 20. N. Levashov and his dogs:
Cory {left} and Ramses {right}*

* * *

QUESTION:

What "SvetL" Technologies can be used directly for animals? This is relevant, for example, in rabbit breeding in protection against viruses.

I understand that when creating Technologies, first of all, the tasks of recreating the nature of the earth and man were pursued, and farming tasks were not included in the circle of work on Technologies. If this is "Flora", then you cannot give special commands for animals – plants do not have nerve cells. Then maybe Flora will take care of the animals offline? I'm still just figuring out the physics of the Generator, so the question is, what is called, in advance, since the work does not tolerate.

ANSWER:

None yet. Especially about the animals you write about. The creation of a complex for animals is still only in the project. However, in 2010, I "persuaded" N. Levashov to conduct an "Experiment" on animals (bulls). However, due to some circumstances, which I will write about in the continuation of the book "Mirror of my Soul" volume 3, this "Experiment" did not take place.

As for cats and dogs living with the owner of the "SvetL" Complex, it "works" because a cat and a dog are special "controllers" of Human Life and Life Support.



*"SvetL" technologies are associated with Assistance
in Preserving people's Lives and their development
{brain development...}*

* * *

"SvetL" Complex



QUESTION:

When the "SvetL" Complex is sent by transport companies, it is checked when it is sent by plane. It is possible that the cargo, namely the Complex, will be inspected and included. It was announced that in such a case there is protection and the real owner is identified by the Complex as the first to turn it on. What is the principle of operation of this protection?

ANSWER:

NO, unfortunately, there is NO such protection! The "SvetL" Complex "DETERMINES" the owner and becomes "HIS PROPERTY": when it is removed from the package, the first activation will be performed and the Program will be launched. THE "SvetL" COMPLEX BEGAN TO WORK FOR – THE ONE WHO PERFORMED these actions – "remembering" the owner.

If YOU have some reasonable doubts – the packaging has been broken, something is wrong, the protective film has been removed, etc. - contact our Information resources (websites), and we will find a way to understand and calmly resolve this issue.

* * *

QUESTION:

There is protection of the "SvetL" Complex from "scanning", i.e., from "fools". If the "seer" sees and "climbs", the Generator collapses and will not be restored anymore. He sits with an ordinary "non seeing" person without a "SvetL" Complex with him, for example, at a long meeting or academic council, where it is very boring and there is nothing to do for a certain part of the participants. Let's say there is a "seer" in the company of these comrades who saw something interesting (a Generator) and, being interested, went to find out how it works.

As a result, what? Honest and obedient, as well as familiar with the Instructions, the owner of the Complex will lose the Generator and not even know about it?

ANSWER:

NO, NOT LIKE THAT! THE QUESTION IS CORRECT, but the answer has long been given in a series of articles "Knowledge from Na_chala". Reread it, don't be lazy.

And, by the way, I would recommend you to re-read, at least to view the "Source of Life" by N. Levashov. Then you will understand how and what was provided by the AUTHOR and CREATOR of the GENERATOR.

* * *

QUESTION:

It has been noticed that many Users – not all of them, of course, I focus on the ones I know – do not experience any special sensations when the "SvetL" Complex is turned on and they easily tolerate the intensity of the load – one hundred percent. Over time, with a long, several months, use of the "SvetL" Complex, overload begins to be felt and the power needs to be reduced. What does this indicate? Are there any obstacles to the full perception of the impact of the Generator? For some period of time, the Complex, limited in its effect by the "bottleneck", removes them and then has the opportunity to work more fully? Are they, these obstacles (blocks and what are they?), individual or more dependent on the ongoing changes in conditions on Earth?

Is this the effect of a "bottleneck" – when the entire flow cannot "get in", and up to a certain point, when the neck disappears or expands, a person perceives only part of it, and the healing process does not go very fast? Or is it that as a result of launching certain processes, the "SvetL" Complex began to work "better?"

Or both, and something else? What?

ANSWER:

Sometimes a thought comes to my mind: "Why have WE written so many articles already and continue to write in the Series of articles "Knowledge from Na_chala"? Probably not for myself?

N. Levashov has a book: "The last appeal to Mankind." IN ONE OF THE CHAPTERS (I will not specify), he described in detail THE OCCURRENCE AND PROCESSES OF THE DISEASE. Second. BRINGING your BODY into a "NORMAL" AND HEALTHY STATE, after so many years of bullying it, the body and yourself, and not only you, requires CAREFUL and "Jewelry" like work.

What is the signal to you: "You need to reduce the power"? Naturally, – either pain (signal) or slight malaise (signal), temperature (signal). It is not recommended to bring yourself to diarrhea, although this is also not bad in the early stage of the application of the Complex. You, together with the "SvetL" Complex, become ONE. SO, IT "trains" you to learn to listen!

* * *

QUESTION:

Using the "SvetL" Complex, I discovered an interesting phenomenon: a bright glow appears on the side of my right and then left eye. A pleasant coolness passes over the cheek. The glow first "peeked", frightening with an unexpected appearance, and then, after my request not to frighten me, it began to appear cautiously in the form of a spindle or a bracket, concave ends behind the back, with a movement up or down. The feeling that something is trying to contact me. It does not cause any side effects.

What could it be?

ANSWER:

THIS IS A NORMAL STATE IN THE MANIFESTATION OF "brain transformation".

What are eyes? And WHAT DO WE SEE? WE SEE WITH THE BRAIN, and the eyes are A TOOL OF THE Brain. The BRAIN "improves its tool" to use it more effectively!

DO NOT INTERFERE with this process. And don't invent anything else. **WRITE OBSERVATIONS IN A DIARY – THEY WILL COME IN HANDY.**

* * *

QUESTION:

The SvetL complex has become my "crutch", without it my "bouquets" are activated during the day. I use the "Body Systems" section for all positions (buttons). I try to combine systems: the cardiovascular system with the nervous system, the muscular system with the bone system, and so on. Is the approach correct?

ANSWER:

EXPERIMENT! IT IS NOT FORBIDDEN. JUST REMEMBER: "YOU EXPERIMENT WITH YOURSELF." AND DON'T FORGET ABOUT THE WATER. IF SOMETHING UNCOMFORTABLE HAPPENS –

Adjust the "POWER". There is no need to "drive one hundred percent again" the next day. HOLD it for TEN DAYS at the POWER that is "comfortable" for you.

* * *

QUESTION:

The "SvetL" Complex itself began to choose activity after five months of association with it. I set it to one hundred percent – in the morning it turns on at sixty percent. I use a quick shutdown technique to save energy. Is this normal?

ANSWER:

THIS IS NORMAL! CHECK what "power" is set at EACH OF YOUR POSITIONS.

* * *

QUESTION:

Turning to the "SvetL" Complex, I see a picture in the form of a torus with a pentahedron above it. VKontakte – there is such a picture, from it I mentally attract rays to the object: to structure water, to neutralize food ...

How far can I reach?

ANSWER:

You can reach far! The most important thing is to decide – WHAT TO REACH OUT WITH? AND VKontakte PICTURES are useful! THERE YOU CAN ALSO FIND WITH "HORNS", and not only A "PENTAHEDRON" WITH A TORUS. But it is better TO RE-READ THE ARTICLES in the Series of articles "Knowledge from Na_chala" WITH A PENCIL in your hand. Everything is set out there – how and what to "reach!".

* * *

QUESTION:

For a month, the "SvetL" Complex works with an intensity of one hundred percent. The unpleasant sensations of the first days are over. Now there is a small "noise" in my ears. Can I ask the "SvetL" Complex to increase the load by ten percent? How do I make this request?

ANSWER:

As I understand it, you WANT one hundred and ten percent? YOU CAN MAKE two hundred percent, but then your "tail" may grow. By the way, IT WILL GROW UP QUICKLY, but IT will CLEAR up slowly! (**Fig. 1**).

READ OUR ARTICLES! THERE'S ALL THIS FOR SUCH LOVERS of haste – there is!

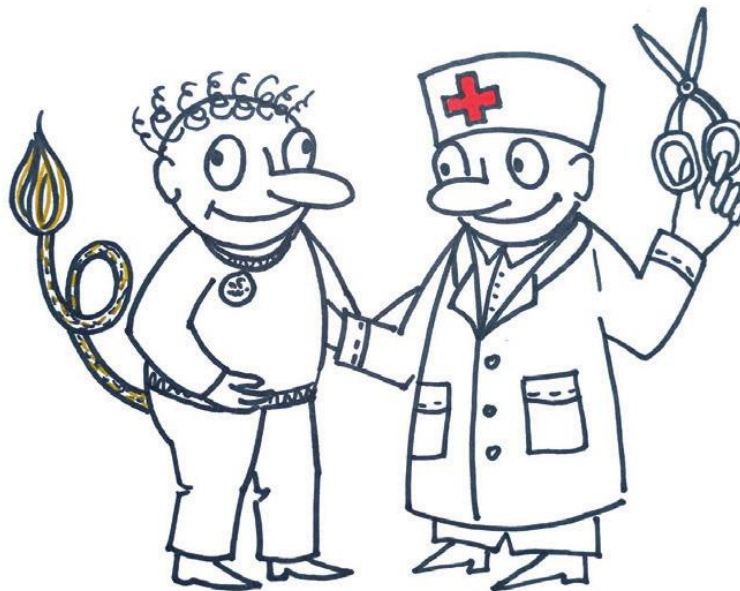

Fig. 1. For "Experimenters"!

* * *

QUESTION:

Can the User's doubts about the operation of the "SvetL" Complex or an incomplete understanding of the process of the effect of the "SvetL" Complex on health and condition of energy affect the effectiveness of the "SvetL" Complex or reduce it?

ANSWER:

Of course not!

IT, I call the Generator of the "SvetL" Complex, using the TERMINOLOGY of N. Levashov, **QUASI-ALIVE! ORGANISM!** Moreover, **IT IS SMART** and DOES NOT DOUBT THAT it works exactly for you! Unlike the doubters!

And if there are doubts (of course, anyone has the right to have them!), you need to find ARGUMENTS for what works or does not work, BUT ARGUMENTS. And not for anyone, but for yourself.

RE-READ the "Source of LIFE" by N. Levashov, a series of articles "Knowledge from Na_chala", user reviews, observe yourself carefully, keep a diary of your "changes", etc.

AND REMEMBER THE WORDS spoken, NOT by ME, but by Nikolai Levashov, who said that "there is no such equipment today to "fix the operation" of the Generator ...". This can only be done by yourself, stretching over time and **ACCORDING to YOUR OWN FEELINGS AND CONDITION!**

* * *

QUESTION:

Does the "SvetL" Complex, according to doctors, "reverse" the "irreversible" processes in the body – such as the expansion of the superficial veins of the lower extremities with varicose veins, accompanied by valve failure and impaired blood flow? Is it possible to have an operation and use the "SvetL" Complex to prevent further development of the disease?

ANSWER:

STRANGE QUESTION. YOU ASK THE DOCTORS – LET THEM TELL YOU IN A REASONED WAY – what are "VARICOSE VEINS"? WHERE DO THEY COME FROM? AND WHAT IS AND HOW is the "blood exchange" in the body? READ in the series of articles "Knowledge from Na_chala". EVERYTHING IS THERE!

DO THE OPERATION. PULL OUT THE VEINS. CALCULATE, you can in your mind, how LONG it will take the "SvetL" Complex TO "RESTORE" what is "REMOVED".

And enter the correction "FOR THE RESTORATION OF THE Brain." IT WILL BE THE RIGHT DECISION.

* * *

QUESTION:

The "SvetL" Complex does not provide for such an organ as the skin. In the "Systems of the Body" section, what positions can be used to designate the healing of this organ?

ANSWER:

TO DO THIS, YOU JUST NEED TO UNDERSTAND – WHAT IS SKIN? WHAT IS SHE DOING AND WHAT IS ALL THIS CONNECTED WITH? Perhaps you mean "SKIN DISEASES"? Skin diseases are caused by "disorders" NOT ONLY (and not so much) in the skin itself.

You need to know – WHAT EXACTLY ARE WE TALKING ABOUT NOW? THE QUESTION ITSELF, IN ESSENCE, IS INCORRECT.

QUESTION:

How does the "SvetL" Complex affect memory? For the second time during the use of the Complex, I have "lost memory". It became very difficult to remember everything, and even more so to just remember. What's happening? Is this the "work" of the "SvetL" Complex?

ANSWER:

NO, THIS IS THE "RECOVERY" and "WORK" of Your Brain! It is necessary, first, and we HAVE REPEATEDLY TALKED ABOUT THIS, to reduce the impact power to forty percent (**Fig. 2**).

Second, to "sit" at this power for at least ten days, and then INCREASE it every ten days, but not more than ten percent, be PATIENT.

And then, what is "healing"?

It is NOT JUST YOU, but MANY – YOU NEED TO LEARN HOW TO FORMULATE A QUESTION CORRECTLY – then the CORRECT ANSWER WILL BE provided.



*Fig. 2. Power regulator
"SvetL" Complex {second generation}*

QUESTION:

How often can you "reboot" the "SvetL" Complex: daily, once every three days, once a week, once a month?

ANSWER:

FOR WHAT? WHERE DOES THIS COME FROM?

REBOOT - EITHER WITH A CHANGE OF RESIDENCE, or "according to our commands", or ACCORDING to INDIVIDUAL REQUESTS, if WE TELL YOU that it needs to be done "because and because ..." (see Volume II, Section Practical Assistance in the application of "SvetL" Technologies and Programs).

* * *

QUESTION:

How do you use the "SvetL" Complex to develop the ability to qualitatively change yourself, creating new sensory organs and increasing the octaves of your Brain? And also, how should I work with the "SvetL" Complex in order to increase the speed of thinking analysis, improve memory, and remove existing blockages?

ANSWER:

THE BEST OPTION IS STEP-BY-STEP! GIVE the OPPORTUNITY to the "SvetL" Complex and do not interfere with it to IMPROVE your HEALTH – IN GENERAL.

The "SvetL" COMPLEX DOES NOT INCREASE the Brain octave, it PROMOTES. AND EVERYTHING ELSE is BEAUTIFULLY written by N. Levashov, at least in his book "The Mirror of my Soul", and there is no point in repeating it.

DO NOT BE LAZY and take a "SHOVEL OF KNOWLEDGE", and MORE.

* * *

QUESTION:

How do you start working on your health with the help of the "SvetL" Complex, so as not to be a passive carrier of the Complex, but to connect yourself to work with the "SvetL" Complex?

ANSWER:

If the "SvetL" Complex already exists – DO NOT INTERFERE with IT for at least three months. At this time, read the Series of articles "Knowledge from Na_chala", and it will help you to learn and understand how to be a NON-PASSIVE CARRIER. It is also a good idea to return to the works of N. V. Levashov.

* * *

QUESTION:

When moving to what distances is it desirable to reboot and reconfigure the "SvetL" Complex?

How do you do it correctly? If trips are frequent, does it make sense to keep the Complex at home, and if so, at what distances?

ANSWER:

And this, too, has already been written and said – repeatedly. But thank you for the reminder. We will change the Instructions and explain everything in detail there. It is possible, of course, not to "Reboot", but "Reboot" – "facilitates the work" of the "SvetL" Complex relative to you.

I recommend doing this when the location changes MORE THAN 300-500 km. If trips are frequent, and you take it with you, it is advisable not to part with it, to have it next to you, anyway – do a "Reboot". It's not that difficult. You do not treat the "SvetL" Complex as an expensive toy.

The "SvetL" Complex is you! Have pity and take care of yourself and IT at the same time.

This information refers to the models of the "SvetL" Complexes (the first generation) on tablet media.

New models of the "SvetL" Complexes (second generation) do not require a "Reboot" procedure.

The reboot of the new "SvetL" Complex is done extremely rarely and personally, depending on the circumstances (see Volume II, Section "Practical Assistance in the application of "SvetL" Technologies and Programs").

* * *

QUESTION:

Many people write about experiments with the "SvetL" Complex, does it make sense to experiment "blindly" without feedback? I think not, if so, then it's worth clarifying it for everyone. Only without tails.

ANSWER:

YOU CAN EXPERIMENT if you HAVE an UNDERSTANDING of what you are doing and **sufficient knowledge** in the experiment you want to **CONDUCT**.

Many "**EXPERIMENTERS**" have already regretted it. Once again, I want to emphasize **THE Generator IS ALIVE**. It's better to **LOVE it than to MOCK it**.

After all, **it can give back**.

That's what you start from.

* * *

QUESTION:

What is done with the duplicates of the Essences of the owners of the "SvetL" Complex after its replacement? Can these duplicates be used for human cloning theoretically and practically?

ANSWER:

THESE ARE NOT DUPLICATES OF THE ESSENCE, in the understanding of – **A DOUBLE**. THIS is, first of all, **INFORMATION** exposed in a **CERTAIN FORM**, with which the Essence of a Person "interacts" – in the terminology of Nikolai Levashov or the Brain – in the terminology of Alexander Khatybov.

I didn't understand you here – **AFTER REPLACING** whom? A PERSON or A COMPLEX? **AFTER** the "Replacement" of a Person, this is one story.

When replacing the "SvetL" Complex, a **"REINSTALLATION"** (transfer) of all accumulated "information" in the **GENERATOR** (together with the Generator) to the **NEW "SvetL" COMPLEX (new Generator)** is carried out (let's call it a **Procedure**) without loss of information.

TO CREATE A CLONE, theoretically, it is possible, but practically - NO, because N. Levashov **initially provided for all this**.

* * *

QUESTION:

The "SvetL" Complex owner creates a duplicate of the Essence, and after the death of the physical body, what happens to the duplicate?

ANSWER:

The "SvetL" Complex does NOT create A DUPLICATE OF THE ESSENCE. This has already been written in the answers to the **PREVIOUS QUESTIONS**.

What happens to **ALL the "INFORMATION" accumulated in the GENERATOR**, and with the **GENERATOR** itself, it is probably correct to talk only with the owner of a particular Complex, and **so far, it cannot be public**. There are still too many **"well-wishers" and the "vertically integrated curious"**: turning on and off everything that is possible **/on or off/ and "groups of scientists" "creating"** (in popular opinion – **JUST STEALING**) N. V. Levashov's "KNOWLEDGE BASE" - **they have NO knowledge of their own**.

* * *

QUESTION:

Is it desirable to have reference materials on the activation of the organs of the "SvetL" Complex in the "Systems of the Body" Section for certain types of diseases. Will they be in addition to the User's Manual?

ANSWER:

Firstly, all the articles in the Series **"Knowledge from Na_chala"** are reference materials – that's what they were written for.

Secondly, it is necessary to have minimal knowledge of human anatomy at the level of 8-10th grade of secondary school.

Thirdly, as for the correct activation of buttons (not organs, but buttons of the "SvetL" Complex), which will be directly "connected" with specific human organs, when they are activated by the most complex processes and moments, then all this will be reflected in the new information carrier **"User's Manual"**, which will soon be published for free downloading on our Information Resources (websites).

* * *

QUESTION:

Existing computer equipment, monitors, in particular, all devices damage eyesight. Is it realistic with existing digital technologies to make a monitor that improves vision, or will we wait for the introduction of other technologies?

ANSWER:

Put the "**SvetL**" **Complex** next to the monitor, and your vision will be fine. Digital technology is the latest "invention" for zombifying and slowly destroying people.

* * *

QUESTION:

How often do you need to completely reboot the Program in the "SvetL" Complex: once a week, once a month? And when rebooting, we remove all active positions (green) and turn off the "SvetL" Complex for ten minutes or two hours?

ANSWER:

I have already said that it is necessary to "Reboot" the "SvetL" Complex when it is moved over long distances together with the User or to other regions of the User's residence. It is advisable to "Reboot" when changing **SEVERAL** (more than three) positions in the "Prevention of Diseases" section and according to the recommendations that you receive from us in newsletters, on the website or in some other way. The interval between actions during reboot should be **AT LEAST** ten minutes.

IT 'S ALIVE! Give IT a "look around!" (see Volume II, Section "Practical Assistance in the application of "SvetL" Technologies and Programs).

* * *

Question:

Can you open the veil a little bit about the new more powerful product – is it a smartphone or a "SvetL" Complex (first generation) based on a tablet?

ANSWER:

I will open the "veil" a little, but just a little, although I have already talked about the **NEW "SvetL" COMPLEX (second generation)**. This is neither a smartphone nor a tablet.

Regarding The Smartphone.

I have already written in my works that initially, when everything was just beginning under the leadership of Nikolai Viktorovich Levashov, a Smartphone was taken as the basis for the creation of the "**SvetL**" **Complex**.

But after testing, testing, and other things, Nikolai Levashov **BASICALLY abandoned** this "plan", telling me in a reasoned way why it was impossible to go this way. And then a Tablet was adopted as a basis, which at that time fully met and satisfied **ALL the REQUIREMENTS**.

* * *

QUESTION:

I read that soon there will be a more "powerful" and technically reliable "SvetL" Complex, the tests of which are almost finished. Should we not rush to acquire a "SvetL" Complex, but wait for the New "SvetL" Complex?

Does it make sense to wait for a new more "powerful" and technically reliable "SvetL" Complex or is the previous model enough?

ANSWER:

This is YOUR Choice!

We are all used to writing and saying words without thinking about their **REAL** meaning. I recommend that you all (and not only you) listen to **S. Danilov's video presentation "About the Russian language"**, about the meaning of words and what each word **CARRIES** in ITSELF (**Fig. 3**).

One could also recommend reading or at least becoming acquainted with **the works of the Russian scholar N.A. Morozov**. There are only seven volumes under the title "CHRIST". It will be extremely useful (**Fig. 4**).

There will be a **MORE "operationally" RELIABLE in COMPLEX**, more convenient to use and more comfortable. Look at the **history of the development of N.V. Levashov's "idea"**. First, remember, in the 80s, there was a **"WATCH"** with a display.

Then we thought about putting the Generator **on the already existing PHONE with a small color display**. We made one. We made two of them! But we realized that for the Users of the "SvetL" Complex - extremely inconvenient, although at the time, the **"POWER" of recovery** was more than - small icons, fonts, etc.

ДРЕВНЕСЛОВЕНСКАЯ БУКВИЦА
с образами и числовыми значениями букв

А 1 Азъ (1) Бог, иже живи и созидающий на Земле, Я. (2) Имя существительное: старик, отец, миссионер, проповедник.	Б 2 Богъ (1) Имя существительное: божество, просвещенный.	В 3 Веди (1) Имя существительное: мудрость, знание, направление.	Г 4 Глаголи (1) Имя существительное: слово, действие, речь, направление.	Д 5 Добро (1) Имя существительное: благо, справедливость, истина.	Е 6 Есть (1) Глагол: быть, существовать.	Е 6 Есть (1) Имя существительное: форма, вид, образ.
Ж 7 Живитъ (1) Имя существительное: жизнь, существование.	С 8 Съа (1) Имя существительное: связь, отношение.	З 9 Земля (1) Имя существительное: земля, планета.	Н 10 Иже (1) Местоимение: кто, который.	І 11 Іже (1) Местоимение: кто, который.	Ї 12 Ітъ (1) Местоимение: кто, который.	Ѣ 13 Герь (1) Имя существительное: герб, знак.
К 20 Како (1) Местоимение: как, подобно.	Л 30 Люде (1) Имя существительное: народ, люди.	М 40 Милостъ (1) Имя существительное: милость, доброта.	Н 50 Нашъ (1) Местоимение: наш, принадлежащий.	О 70 Огъ (1) Имя существительное: огонь, свет.	П 80 Песи (1) Имя существительное: пес, собака.	Р 100 Рци (1) Имя существительное: речь, слово.
С 200 Слово (1) Имя существительное: слово, речь.	Т 300 Тейдъ (1) Имя существительное: темя, ткань.	У 400 Укъ (1) Имя существительное: ушко, ухо.	Ѳ 500 Ѳугъ (1) Имя существительное: фуга, музыка.	Х 600 Хъръ (1) Имя существительное: хер, шерсть.	Ѡ 800 Ѡгъ (1) Имя существительное: огонь, свет.	
Ц 900 Ци (1) Местоимение: ты, тебе.	У 90 Уерь (1) Имя существительное: уер, шерсть.	Ш 100 Ша (1) Имя существительное: ша, обувь.	Щ 110 Шта (1) Имя существительное: шта, музыка.	Ъ 120 Еръ (1) Имя существительное: ер, шерсть.	Ы 130 Еръ (1) Имя существительное: ер, шерсть.	Ь 140 Еръ (1) Имя существительное: ер, шерсть.
Ѣ 150 Ятъ (1) Имя существительное: ять, шерсть.	Ю 160 Юръ (1) Имя существительное: юр, шерсть.	Ѧ 170 Аръ (1) Имя существительное: ар, шерсть.	Є 180 Эдо (1) Имя существительное: эдо, шерсть.	Ѡ 190 Ѡвъ (1) Имя существительное: Ѡв, шерсть.	ѡ 200 ѡгъ (1) Имя существительное: ѡг, шерсть.	Ѣ 210 Ѣръ (1) Имя существительное: Ѣр, шерсть.
Ѣ 220 Ѣта (1) Имя существительное: Ѣта, шерсть.	Ѣ 230 Ѣта (1) Имя существительное: Ѣта, шерсть.	Ѣ 240 Ѣта (1) Имя существительное: Ѣта, шерсть.	Ѣ 250 Ѣта (1) Имя существительное: Ѣта, шерсть.	Ѣ 260 Ѣта (1) Имя существительное: Ѣта, шерсть.	Ѣ 270 Ѣта (1) Имя существительное: Ѣта, шерсть.	Ѣ 280 Ѣта (1) Имя существительное: Ѣта, шерсть.



Fig. 3. Sergey Alexandrovich Danilov - a free Cossack, a researcher of the deep meanings of the Old Slavic and Holy Russian languages

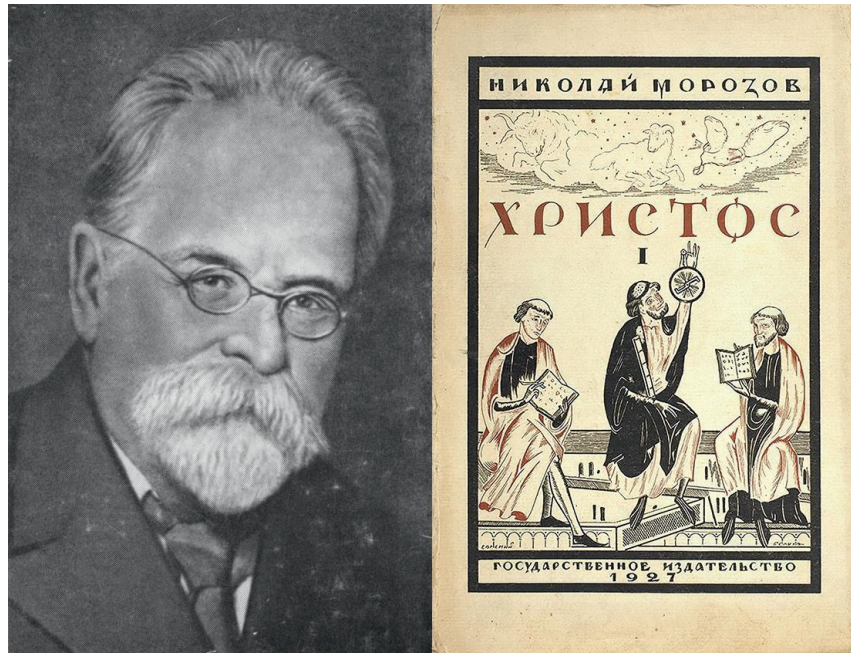

*Fig. 4. Nikolai Alexandrovich Morozov –
Outstanding Russian Scientist*

And after that, **the TABLET appeared**. Of course, this "construction" has many problems of its own. It is necessary to charge the battery, the GENERATOR ITSELF sometimes "clogs" electronics, since it is a tablet, curious people use it exactly as a tablet, surfing the Internet, and so on, and some have used the Complex in other matters.

The changes that **were made by Nikolai Levashov to the "DESIGN AND CAPABILITIES OF THE GENERATOR"**, as the main component of the entire SvetL Complex, literally before his "DEPARTURE", in accordance with the processes that began and which you see today, **allowed us to reconsider today and "find" the optimal solution to this problem**. I wrote about it and talked about it.

It wasn't EASY. Of course. THERE was A LACK OF "ADVICE AND SUPPORT" from **Nikolai Viktorovich**, but today I can say with confidence **that we managed**. It was necessary to "test" and compare everything that appeared in the process of activity.

I have stated all this in my publications, which are written on the basis of information from Nikolai Levashov, Alexander Khatybov, and others.

And all my materials are published specifically for your UNDERSTANDING AND COGNITION.

And, taking this opportunity, I want to express **my sincere GRATITUDE to my COLLEAGUES who helped and continue to help me in this NOBLE CAUSE.**

* * *

QUESTION:

There was another review about the work of the "SvetL" Complex. And mentioned: "After my wife was exposed to the "SvetL" Complex for three months, a new Recovery Program was established, corrected by F. D.Shkrudnev, since the body perceived the effects of the "SvetL" Complex ambiguously, then exacerbation, then improvement ...". Does this mean that in some cases the "SvetL" Program requires adjustments?

Is this case unique or isolated, or may such adjustments be required for others? By what signs can the ambiguity of the effect of the "SvetL" Complex?

ANSWER:

THERE IS NO AMBIGUITY OF THE IMPACT OF THE COMPLEX. There is an INATTENTIVE STUDY OF THE INSTRUCTIONS before starting THE APPLICATION (*Fig. 5*).

We are all human beings and we all make mistakes sometimes. The word "corrected" had to be **put in QUOTATION MARKS**. I just suggested how to properly **REBUILD, "reboot" the COMPLEX**. Sometimes Programs require adjustments.

REMEMBER, we asked **ALL OWNERS to TURN ON the INSTRUMENTS** at night – so that they worked **CONSTANTLY**.

THIS was a serious "CORRECTION", but not by us, but by a "change of information" Frequencies. If something bothers you, **something you think is GOING WRONG, just WRITE to us**, no need to be shy. I will find time, maybe not immediately, but I will definitely answer!



*Fig. 5. Instructions –
the first step to Understanding*

* * *

QUESTION:

What is the essence of the Complex's impact on family members and on a partner?

After all, a husband and wife, provided that there is not a formal, but a real union of people at all levels and their joint development, represent some kind of unified complex structure, which apparently is under the influence of the "SvetL" Complex to a certain extent. Or, after all, the "SvetL" Complex clearly distinguishes the User directly by working with him, and the apparent increase in the impact of the "SvetL" Complex when the other half appears is the result of restoring balance in the pair (without the Complex, the exchange of flows occurs with the same intensity in both directions). When one half is under the influence of the "SvetL" Complex, the intensity and qualitative composition of the flows apparently changes, and a skew occurs – the unsecured half of the pair gets more than before, but less is given than is accepted. Is this the case or not? As a result, the effect of exposure may be felt to a lesser extent than if, for example, a person with a Complex was lonely? When the second half receives its Complex, the exchange of flows becomes, as before, harmonious, balanced, plus, in general, more saturated, because it is provided not only by partners, but also by Complexes on both sides. Is this happening in some similar way with regard to children? They are also in interaction with parents, especially with mom, the circulation of flows affects them, and the younger the child, the stronger, so providing all the children of the family with personal Complexes will restore all these distortions to one degree or another? As a result, the impact will be felt and manifested more strongly than if the number of Complexes in the family was minimal?

ANSWER:

A very good QUESTION. It is clear that you have read Nikolai Levashov, but did not fully understand. That's okay. Let's just **look at our article "SvetL" Complex and the laws of healing and in the Series of articles "Knowledge from Na_chala"**. You will find a lot there yourself.

And it is necessary to give an exhaustive Answer to such a deep Question:

- **The "SvetL" Complex (Generator) is INDIVIDUAL.** And you also know that a **Person is an INDIVIDUAL.** Therefore, the person who turned on and used the "SvetL" Complex (User) – became as a whole – INDIVIDUAL. **This Generator will never act on another Person.**

- Do not forget that WE are all "divided" into **BOYS and GIRLS.** The same is true with the "SvetL" Complexes – **THEY are strictly Male and strictly Female!** This is how N.V. Levashov CREATED it. Because even from the biology textbook of the eighth grade, it is clear that BOYS are "somewhat" different from **GIRLS.**

All **CYCLES OF WOMEN**, unlike **MEN**, are **DIRECTLY RELATED to Lunar Cycles**, the so-called Lunar Calendar - this is well known, but little is said about it – and especially by doctors, they are probably shy. Therefore, the Generator for Women is fundamentally different from the Generator for Men.

- Everything that you have described about the harmony of relationships, development and balance between people, and especially if **THEY LOVE** each other – has a place. Even if one (no matter who) has a "SvetL" Complex, and the other does not.

And, since the one who has a **COMPLEX**, and this is already a single whole, values and loves a person **CLOSE** to him, then, naturally, the effect of the Complex extends to the **OTHER.** Of course, it will help to "close" some Issues related **to ailments, headaches, minor deviations, but, unfortunately, NO MORE.**

Here in the article "**The "Svetl" Complex and the laws of healing**" and the Series of articles "**Knowledge from Na_chala**" very WELL and intelligibly details the PROCESS of HEALING a PERSON.

Read it and you will **understand everything for YOURSELF**.

Now about what happens to people, to children, when, for example, the "SvetL" Complex of mom or dad "works" in the room, it doesn't matter. For this time, for the duration of the Complex's operation, a very benevolent and good-natured atmosphere is being created. People become kinder and more receptive; aggression disappears. Attention increases and the like. And this, of course, needs to be applied.

And once again **I want to emphasize THAT EVERYTHING RELATED TO HEALTH IMPROVEMENT IS ONLY INDIVIDUAL: THE "SvetL" COMPLEX PLUS A PERSON (Owner – User)**.

*** * ***

QUESTION:

What happens to the Generator when the Complex falls into the hands of a "non-owner"? Is there any way to explain the mechanism of recognizing the owner, including the first time you turn it on? What "place" does the Generator analyze the inclusive? Or is it more a matter of the person mentally focusing on the fact that this is his Complex when he turns it on – the same is true for people who cannot turn on the Complex/put on a Bracelet on their own? The one who turns it on/wears it is mentally focused on the fact that it's not he who is connected, but another (specific) person. The generator, scanning this mental stream, recognizes the real owner and engages in working with him?

ANSWER:

NO, not like that! **The "resonator" of the Generator on the "SvetL" Complex is the screen**. When the Complex is turned on for the first time, the Generator "identifies the owner" who is holding the Complex in his hands. That's why we emphasize to the owner that only HE should do it. And after that, it **"REMEMBERS" the owner once and for all**.

Each Person is an individual. Therefore, having once "remembered" the owner, the "SvetL" Complex **will interact ONLY with HIM** in Matters of "recovery".

What should be done if the future owner of the Complex is so weak that he is not able to turn on the Complex himself, this has already happened repeatedly with serious patients. It is necessary for a loved one to turn on **the COMPLEX WITH the PATIENT'S HAND. IF THIS IS also impossible, YOU MUST FIRST PUT YOUR HAND** (in some cases, your leg) or simply put the COMPLEX on the naked part of the patient's body with the **SCREEN DOWN and TURN ON THE COMPLEX**. Hold **the COMPLEX in this position for at least 30 seconds** and then, for an infirm patient, dial in positions without his participation.

NEVER forget!

THE GENERATOR IS A LIVING "ORGANISM" and VERY "SMART". There is no need to do anything **"MENTALLY"**. **EVERYTHING SHOULD BE DONE AS RECOMMENDED TO YOU**.

As for the Bracelet of any model, **THE SAME THING**.

IT is NECESSARY to MAKE SURE that after opening the protective package of the Bracelet – **take the Bracelet from package to the body of the OWNER, preferably in the palm of the left hand.** The user will hold the Bracelet in the palm of his hand. The bracelet will lie on a part of the body (naked, of course) **for thirty seconds and after that, feel free to take the Bracelet in YOUR HANDS and put the Bracelet on your hand yourself, if there is a desire – the Owner's leg.**

* * *

QUESTION:

The apparent decrease in the level of the Complex's impact may be due to the built-in Program for determining the best scheme of work with the owner for his recovery? A person, for example, expects that his sometimes restless back has received relief, and the Complex has considered this defect insignificant and has begun to develop some clairvoyant or telepathic abilities? And left the back for later? In the same connection, is the impact force limited only by the ability to withstand that of a particular person?

In general, the impact power on the Complexes is the same and is regulated on a tablet computer? Is it possible that one hundred percent of the impact power will actually be different for different people?

Does the "SvetL" Complex somehow scan the owner's resistance to loads in the direction of increase? It is clear that it will protect against overloads, but is a power ceiling installed?

ANSWER:

About the "POWER OF IMPACT!" read what N.V. Levashov said about this **in the work "The "SvetL" Complex and the Laws of healing and in the Series of articles "Knowledge from Na_chala"**.

Secondly, a person can wait for anything. He is waiting for those SENSATIONS to which he has been "accustomed" since childhood, but **there may not be "SENSATIONS"!** Do you **have a feeling of the TV or Wi-Fi "working"?** Same here. All people are different. The susceptibility of each Person is individual. What is **the INTENSITY scale for?** Only in order to, if, **after TURNING ON THE COMPLEX, a person feels UNWELL, WEAK, uncomfortable, he could immediately reduce the load** by setting it at no less **than forty percent.** If it doesn't go away - **two more times - increase by twenty percent each time.**

And THERE is NO NEED to "pretend" to be **PATIENT "HEROES and EXPERIMENTERS", it will become more expensive.** HAVING FOUND a comfortable position for YOURSELF in terms of "power", **you need to stay at this "power" for at least ten days** and after this time **increase the power by NO MORE than ten percent.** After another week, increase another ten percent, and so on to a hundred percent.

This is the only way to do it. **With power – DO NOT JOKE!**

* * *

QUESTION:

Today I went for an X-ray and left the "SvetL" Complex in the next room for changing clothes. This room was open when I was X-rayed.

At home, a few hours after that, I checked whether it was necessary to charge the "SvetL" Complex, and saw that the Complex was turned off, I did not turn it off at all. Only after several attempts was it possible to turn on the Complex. Does it appear that the "SvetL" Complex turned itself off before or during the X-ray?

ANSWER:

X-RAYS - are they bad or good for a Person? **And the "SvetL" Complex? It's smart, the COMPLEX.** This is **even WRITTEN in the USER MANUAL.**

* * *

QUESTION:

For cleaning: ointments, creams (cosmetic), syrups – is it advisable to put them next to the "SvetL" Complex or with the "SvetL" Bracelet, or will the cleansing process not be carried out?

ANSWER:

IT ALL DEPENDS – WHAT ARE WE CLEANING?

WHAT ARE THE SYRUPS MADE FROM? WHO MADE IT?

HERE "PEPSI-COLA" cannot be cleaned, as well as CREAMS not made on the basis of herbs and plants. THERE ARE A LOT OF FOLK RECIPES from both GRANDMOTHERS and GRANDFATHERS!

START WASHING YOUR SKIN WITH "HOUSEHOLD SOAP", I've already talked about it, in a month you WON'T NEED CREAMS! **(Fig.6).**

WHY CLEAN UP WHAT IS OBVIOUSLY SPOILED, BUT ADVERTISED!



Fig. 6. Household soap – a product of "Cold nuclear fusion"

* * *

QUESTION:

Due to what parameters were they able to increase the capacity of the new "SvetL" Complex?

ANSWER:

At one time, I "described" in detail everything that is connected with many Issues that arose about the "SvetL" complex, the generator and the "SvetL" programs. I think it is **INAPPROPRIATE** to say or write anything about this at this time. The ministers of Worship have such a good definition of what they cannot explain or do not understand. I will note that lately they can't understand much at all, much less explain, and not just them. They call it a "**SACRAMENT**." For the time being, let what you are asking about be a "**SACRAMENT**". But I'm sure it won't be **LONG!**

* * *

QUESTION:

Will the distribution of the former model of the "SvetL" Complex (the first generation) continue for those who do not have a computer?

ANSWER:

We wouldn't want that. Because the "unstable" operation of electronics in today's conditions is already obvious. Or more precisely, the "instability in the operation of the "Generator Itself" on the old platform. Therefore, we decided to change the Complexes for those who wish. But that doesn't mean **there can't be exceptions**.

* * *

QUESTION:

Is there any sequence to include positions in the "Systems of the Body" section when a new Complex is activated and for a specific disease?

ANSWER:

Experience has shown that it is not. But we recommend at the first "installation" to produce it in the sequence of positions in the "Systems of the Body" Section from top to bottom, before that writing down everything you want to "type" on a piece of paper, using the User's Instructions. And then from the paper – move (and possibly change when transferring) positions. This way there will be less "excitement" on your part, which has been repeatedly noticed by us when a Person "interacts" with the "SvetL" Complex for the first time.

* * *

QUESTION:

When replacing my former "SvetL" Complex (first generation) with a new "SvetL" Complex (second generation) I would like the "old" Generator not to be transferred to my new Complex, but to hand me a new "SvetL" Complex with a new Generator.

I don't think it will cause any difficulties, but just in case I will ask: is it possible and is it right?

ANSWER:

A good and correct QUESTION. But it is not fully defined. What do you mean by the word "replacement"? By the word "replacement" We mean by **ALL MEANS the return of the "former" "SvetL" Complex** (first generation) and the receipt by you of a new "SvetL" Complex (second generation). If you have such a desire, you decide for yourself – it will be satisfied. It will be enough to enclose a letter from you with this request in the box when forwarding the Complex. And it will be done. It is advisable, of course, to indicate the **REASON**, if possible, and it will not be difficult for you. We need it both for our knowledge, and in some form of "statistics", and for understanding, nothing more.

And this is **your DECISION**.

* * *

QUESTION:

Is it possible to connect two or more new SvetL Complexes to the same Computer at the same time, or do you still need alternate connection?

ANSWER:

Purely technically (and not only technically), We recommend to alternate (**NOT SIMULTANEOUSLY**) connection. Moreover, spaced in time with a break between connections of **at least fifteen minutes**, which, in our opinion, is **not difficult**.

* * *

QUESTION:

Does the "SvetL" Complex work in Berlin, Germany as well as in Russia?

ANSWER:

The question is absolutely correct! Yes, the "SvetL" Complex "works" in Germany as well as in Russia. But after activating the Complex in any of these territories, upon arrival in another territory, and I have already written about this, it will be necessary to do a "Reboot" in accordance with the Instructions and our repeated explanations of "How to do a Reboot". If after some time you "move" again, you will need to do a "Reboot" again upon arrival at the place (*see Volume II, Section "Practical Assistance in the application of "SvetL" Technologies and Programs*).

* * *

QUESTION:

Is it possible to completely regenerate, for example, dental tissue, so that the fillings pop up as needed? Is it possible to start the process of growing/restoring a once-removed tooth?

ANSWER:

Everything is possible. But is it necessary? And then the seals "pop up", and at this time something will "fall off"...

* * *

QUESTION:

Please tell me where to go with technical questions (something is unclear in use, something is broken) on the new "SvetL" Complexes, if any arise?

ANSWER:

As before, on our Information resources (websites). If your Questions are insignificant, you can also contact any New Knowledge Club.

We HAVE NO DOUBT that our Colleagues will answer your Question based on their **EXPERIENCE**.

* * *

QUESTION:

What is the probability of healing human organs that have physically dense defects and deformities? For example, kidney prolapse or curvature of the spine. The generator gradually corrects and replaces the subtle duplicates of the organ at various material levels, after which the corrected image is "translated" to the physically dense level of being. And then the organ is cured, but how can it fall into place without direct physical intervention?! To be honest, in the case of a kidney, the process can somehow be imagined: the ligaments that fasten the kidney become more elastic and strong - they pull it into place, but in the case of scoliosis, there is some kind of stupor. Have there been particularly successful cases of healing or omission of organs or curvature of the spine?

ANSWER:

Yes, there is. There were "cases" that you are asking about. As for the spine, the "curvature" can be acquired or "congenital". Physical intervention – it is developed by pathologists. And healing and bringing the whole body into proper condition, in the broad sense of the word, is produced by the Brain, which interacts with the Generator.

And, most importantly, do not interfere with it.

* * *

QUESTION:

As I understand it, the new "SvetL" Complex is a flash drive: software ("portable" version) with some external power control and the Generator itself.

Any settings made through the software will most likely be saved to the flash drive for display at the next boot.

The question is, in the absence of an antivirus, people often have a certain set of computer viruses that damage software on flash drives.

How, in this case, will it affect a person if the flash drive deteriorates or the software stops functioning?

ANSWER:

Quite a good QUESTION!

Of course, we are not Kaspersky Lab, but we have provided for something. If such a thing does happen for some reason, it will not affect the operation of the Generator itself in any way. But it will probably become problematic to set new parameters in the SvetL Complex. In the event this happens, nothing prevents you from contacting our Information resources (websites) and getting qualified help. I am sure that these will be rare isolated cases. Nevertheless, thank you for a thoughtful Question.

* * *

QUESTION:

The new "SvetL" Complex has a new generator carrier, its power is greater than that of the old Complex? Is there a need to change the "SvetL" Complex "SvetL" (first generation) to a new "SvetL" Complex (second generation), if it still copes well with the load and does not fail?

ANSWER:

This is your right and **Your CHOICE!** We only fulfill our promise and explain about possible breakdowns and failures in the future. If you yourself think that everything is going well with you, take your time, especially since we are **not rushing** anyone. Look at the results of the work of your "SvetL" Complex for the New Year 2016 and make a decision.

* * *

QUESTION:

What material does the body of the new "SvetL" Complex consist of and what operating systems does the program's computer shell work with: Windows, MAC, Linux? What are its dimensions, will it be convenient to carry it in your pocket? What changes are planned in the future in the dimensions of the building of the "SvetL" Complex?

ANSWER:

The dimensions of the "SvetL" Complex are calculated in the Golden Ratio relative to what is inside the "SvetL" Complex. It turned out just so that the "SvetL" Complex can be carried "with you" in your pocket.

At the first stage, the software of the "SvetL" Complex (second generation) is compatible with Windows. **MacOS and Android** compatible software is coming soon. We don't plan to change anything yet.

* * *

QUESTION:

I'm going to purchase a new "SvetL" Complex, but from the information on the website I realized that at first the previous models of the "SvetL" Complexes" (first generation) will be exchanged in turn, and then it will be possible to purchase a new version of the "SvetL" Complex (second generation). Did I understand correctly? And how long to wait until all the previous models are exchanged? Please explain!

ANSWER:

No. You got it **wrong**. Everything will go in parallel. So, feel free to write a request to the site. Another thing is how we will cope with such an "influx" of those who want to exchange the old Complex and purchase a new one. We will try to **meet the demand**.

* * *

QUESTION:

According to Nikolai Viktorovich, in the book "The Mirror of my Soul ..." every person during recovery can accept and assimilate a certain amount of load, he chose a convenient example for comparison: a glass filled with water. *"Imagine that each person has a glass of their own volume, and I can't give more in one Session, but over time the glass "turns" into a bucket of decent size."*

In this regard, the question of the distribution of the load on the User's organs according to the exposed positions on the "SvetL" Complex: imagine for S the maximum amount of load that the User can accept and "assimilate" per unit of time from the "SvetL" Complex, for example, in one day. Then:

- If I put only one position (heart) in the "SvetL" Complex Program for one hundred percent, then I get S loads per day, and all of it "goes" to the heart.
- And if I put in 36 positions: the heart and 35 others for one hundred percent, then I get 100 percent for each exposed organ: $36 = 2.77$ percent, that is, 2.77 percent of S per day.

We have: in the first case, all the load possible for assimilation per day "went" to the heart, in the second it got only 2.77 percent, but the rest of the organs exposed in the positions also received 2.77 percent of the possible assimilation per day. Therefore, it can be argued that in the first case, the restoration of the heart will take less time than in the second. Am I thinking right? In my opinion, this Question may be useful to Users of the "SvetL" Programs.

ANSWER:

That's a good Question, and it's HIGHLY useful. The important thing is that the REQUIRER knows arithmetic, and that, too, is extremely helpful. But unfortunately, he does not like to read what we have published and are publishing. In particular, a series of articles "**Knowledge from Na_chala**". When you initially "enter into a relationship" with the Generator, you, by virtue of your knowledge of your ailments, through a special Program, "SET the GENERATOR" in the primary direction of your desired recovery. As an example, the heart pain, and you have arrhythmia. You, of course, "set positions" regarding the heart, blood and everything that you (have) known about this Issue.

From the Instructions you have learned that all positions must initially be set to one hundred percent, but you do not understand why and, due to your curiosity, you begin to use the arithmetic apparatus from your knowledge. And the problem is that you can't disassemble it without understanding its physics. You forgot that the Generator itself IS ALIVE! This is a quasi-living organism, in the terminology of its author N. LEVASHOV. And, most interestingly, much smarter than you and not just you. And no need to be offended. I will write in an extremely simplified way for understanding NOT ONLY for you, but others also.

After you "puzzled the Generator with Questions" and "showed" it the direction in the Matter of Healing, putting your positions on the "SvetL" Complex. IT, THE GENERATOR, will probably "LAUGH" at you, which in most cases happens. I just don't know IF IT GIVES AN ASSESSMENT TO THE OWNER IN IT'S KNOWLEDGE of medicine... The generator WILL DO EXACTLY as it sees FIT, based on its (GENERATOR'S) "conversation" with your Brain.

There are, however, recent cases when the Brain is ABSENT for one reason or another. And when the Generator, "turning on all its capabilities to the maximum," SEES that your body is NOT READY for this, it will force the Brain to give you a command to reduce the power of its impact, and this will be expressed through pain or through some DISCOMFORT in your condition: dizziness, weakness, etc. You reduce the power immediately to twenty to forty percent and then act in accordance with the Instructions. That's why the author placed such an opportunity "embedded in the "SvetL" Complex.

As for the Bracelets, the impact power in the Bracelet is regulated by one of the "SvetL" Programs that control the "operation of the Generator". And do not forget, I remind you once again: The "SvetL" Complex and the Bracelet are INCOMPARABLE IN MATTERS OF HEALTH IMPROVEMENT (and not only) of a Person. Each of them performs and solves its specific and defined tasks. Therefore, "DEMANDING" from the Bracelet "Recovery from ARRHYTHMIA" is at least NOT CORRECT! And WITHOUT REALIZING that if an arrhythmia has started, YOU DO NOT need to "climb" into the Heart, which is what modern medicine does.

And of course, it is possible to translate the capabilities of the Generator into arithmetic operations, but for this I recommend reading (studying) at least THE WORKS OF A. Khatybov.

* * *

QUESTION:

The question is different, though; let me give you the analogy of a living healer. I went to have my pancreas and stomach treated. There is a treatment session, I feel the load. The session is over. Here I notice: *"Is it possible to treat the kidneys as well?" To which the healer says to me: "I can give you a load, but you can't take it anymore (the glass is full). Come back in a couple of days."* As a result, from the amount of load that I could get during the session, everything went to the stomach and pancreas. And the kidneys didn't get it, because I couldn't take anymore. In the other case, if I had immediately asked him to "take" the kidneys as well, then the load I could take today would be divided among the stomach, pancreas and kidneys and would be less than in the first option. That's the Question, is this really the case?

ANSWER:

What can I say about this? Unfortunately, now there are a lot of "healers", "predictors" and seers. Especially in Ukraine. Every second person there is a "healer". And this is an objective process, very well described in the article **"THE SECOND PROACTIVE STRATEGY"**.

Now, regarding the specific "action" performed by the "healer". It is no longer possible to pour into a full glass, this is correct.

And if HE had "Poured" this glass into the Brain, having previously read at least a series of articles "**Knowledge from Na_chala**", it would have been enough for the stomach, the pancreas, the kidneys, and much more. Their trouble is that THERE IS NO CONCEPT IN THE PHYSICS OF THE PROCESS OF THEIR ("healers") INFLUENCE ON A PERSON.

* * *

QUESTION:

The SvetL complex does not turn on due to damaged electronics, charging is out of order, there is not enough money to replace it with a new model, and you need to do a "Reboot" in a few days. How can this be done without physical interaction with the tablet?

ANSWER:

My advice to you is that we can change your "SvetL" Complex (first generation) for you with what we have left. But I cannot confidently tell you today how much longer the electronics of the "SvetL" Complexes (the first generation) will last. This DOES NOT DEPEND ON THE ELECTRONICS ITSELF, but depends on the processes that are going on today and the operation of the Generator in these conditions. But it is better not to do anything with your "SvetL" Complex nothing serious will happen, and make an exchange strictly according to the rules that are written. I am sure all your expenses will pay off very quickly.

* * *

QUESTION:

I was very happy when I found out that Nikolai Levashov's dream of a multi-level device, as he said: "my Psi toys", in the book "Mirror of my Soul", has come true. But when I saw the cost of the "SvetL" Complex, I was very confused. I live in Chelyabinsk, and we have an average salary of about 10,000 rubles.

Is it possible to reduce prices in the future taking into account regional peculiarities?

ANSWER:

LET'S BE correct in this matter. The cost of the "SvetL" Complex has already been "reduced".

As of today, the cost of the "SvetL" Complex and Bracelets of any model, as you have noticed, has not changed even with the financial policy that you have been observing in the Country for the last six months.

And last, there is absolutely **FREE Wellness Sessions, "transformed"** for today. Use them.

They are quite effective.

* * *

QUESTION:

When moving for more than 700 km to a new area, it was recommended to deactivate the "SvetL" Complex.

And what should be done with the new "SvetL" Complex in this case?

ANSWER:

In the new "SvetL" Complex (second generation) – this task is solved due to a significant "change of the site" on which the Generator itself is "attached". The Physics of the Plate itself is created in such a way that it, together with the Generator, "automatically" **ADJUSTS** to changes in the User's Life Support System that are caused by the User moving such distances. This becomes clear if you carefully read the works of **A. Khatybov about the "Life Support System on Earth"**. By the way, this was one of the factors that influenced the revision of the physics of the processes of the "SvetL" Complex (first generation) regarding the "**SvetL**" Programs when creating the **new "SvetL" Complex** (second generation), which took into account the "comments" on the previous model of the "SvetL" Complex (first generation).

* * *

QUESTION:

What is the difference between the new "SvetL" Complex and the previous one – in the Program, the carrier? Why is its "Power" and the ability to activate 72 buttons strengthened?

ANSWER:

There are many differences. The essence is the same. The one that was "laid down" at one time by **N. Levashov**, today no one is able to change it, this **ESSENCE**. In detail, the "differences" in the Complexes can (and should) be read in the articles on our Information resources (websites).

Read and learn (**Fig. 7**).

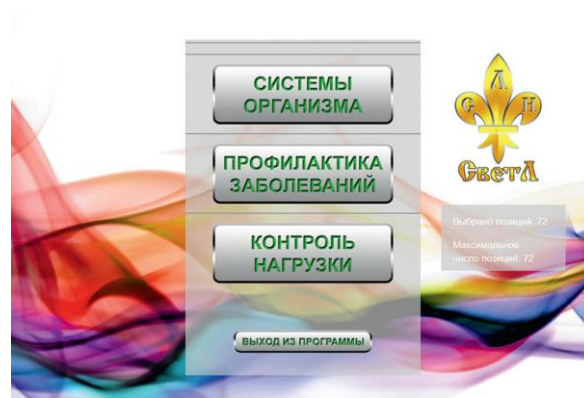

Fig. 7. The main screen of the "SvetL" Complex {second generation}

* * *

QUESTION:

Is it possible to see the schematic diagram of the Complex "SvetL"?

ANSWER:

What do you mean by a "schematic diagram"? From what parts, materials, etc. is the "SvetL" Complex "assembled"? You may. If it is disassembled into parts, I am not sure that it will be possible to "put together" later.

And as for the other one, it is also possible, **if your Brain has the "potential"**. It is better to listen to **N. Levashov's** speech, where he explains this issue very clearly.

* * *

QUESTION:

What is the mechanism of "protection" of the owner of the "SvetL" Complex, who lives outside the support zone of his Native CPS (Earth Control System)?

ANSWER:

There is **NO LIFE** outside the support zone. Another thing is the "intensity" of this accompaniment. Therefore, the "SvetL" Complex will not "protect" outside the zone. It's just not going to be necessary. But here we do not touch upon the Issues of Space and other Planets, as well as Life Support Systems in objects capable of "moving" a Person in Space.

When the **TIME COMES** for your **MOVEMENT** (flight), we will be capable of doing it.

* * *

QUESTION:

Periodically, recommendations are received "in connection with the resulting events and phenomena", as it was, for example, on 22-23 March, 2015, and at the end of the message it is usually mentioned that after the implementation of the recommendations, the "SvetL" Complex is "adapted to the new changes that have occurred in the Life Support System "and" has become much more efficient and reliable.

With such adaptations, the complex restores its effectiveness to the original "96 percent from Nikolai Viktorovich Levashov" or beyond that, that is, at the moment the effectiveness of the "SvetL" Complex has come close (99.99 percent) or, probably, has already exceeded the healing capabilities of N. V. Levashov at the time of the creation of the Complex Generator?

And the new "SvetL" Complex (second generation), what is the percentage you estimate from N.V. Levashova?

ANSWER:

The question is good, but **INCORRECT!**

Unfortunately, the "SvetL" Complex is **NOT N. LEVASHOV.**

The **generator**, though **ALIVE**, is still somewhat different from the possibility of a Person like **N. Levashov.**

Secondly, all these percentages, which, by the way, I wrote about in the summary and mentioned in our conversation with N. Levashov on this Question, are **RELATIVE** things. It is impossible to "measure" the capabilities of the Complex on such a scale, because today there are a lot of factors affecting the capabilities of the Complex, ranging from the region of the User's location and to the User himself, his "sensitivity", the capabilities of his Brain, etc. All the adjustments we are asked to make, for whatever reason, are no longer related to an increase or decrease in the capabilities of the **Complex**, but to its "speedy" adaptation with respect to changes in the Life Support System.

We just help it in this matter.

This does not apply to the **NEW "SvetL" COMPLEX** (second generation), because, once again, this task has been solved. And solved, in my opinion, perfectly. And today there are **NO** such "Technologies" in the World, unfortunately. Therefore, we will discard the percentages of comparison by capabilities and proceed from the realities that occur with people – Users of the "SvetL" Programs.

* * *

QUESTION:

Do you have the ability to remotely diagnose the operability of Generators? Can you determine the current activity of the "SvetL" Complex from a distance? Launched/not launched. Started/not started. Can you somehow read the current and performed tasks, as well as data about the Essence of the person who uses it?

Then it turns out that there is a "special level" of technical support for Users, at which it is easy to determine, for example, the curtailment / deployment of the Generator for "particularly mentally crippled Users"? Is there such a thing? Will this happen in the future? A very useful feature, in my opinion, and a developed level of service. For example, someone turned on the main 36 positions on the Complex. And six months later, he has no results at all. A person angrily scribbles a message for support or on a forum. Everywhere they answer him, they say, you have low sensitivity, or the disease is very advanced, it takes time - wait, dear! Try asking for "SvetL" Technologies more accurately! And the person sits... and sits... and sits - and it turns out that a month after activation, some psychic, a family friend, has rummaged in his Generator and said nothing - caused the Generator to turn off. Will he sit like that, or can he be assisted in diagnosing the Generator at a distance at a special request?

ANSWER:

Firstly, family friends, in my opinion, need to be selected correctly.

Secondly, if you have read our publications, then some of them, if you can read, describe **CERTAIN CAPABILITIES of SOME PARTICIPANTS**.

Thirdly, what prevents you from referring this and all other Questions to our Information Resources (websites) to "check" "what is there and whether it works or not" rather than to psychics.

* * *

QUESTION:

Can you please tell me how to find out whether the generator in the "SvetL" complex is working or is it collapsed?

ANSWER:

If you yourself have not done anything from what is written in the Instructions, and what we wrote in our articles regarding the possibility of "folding" the Generator, there is nothing to worry about. You yourself will not be able to determine if you do not carefully observe yourself, noting the real changes, whether they exist or not. It was repeatedly recommended that all Users keep a Diary and record changes and feelings at least once a week. Few people do this.

And then similar Questions arise. Unfortunately, I know few people who "see" the Generator. They would be able to answer your Question by "looking" at the "SvetL" Complex.

* * *

QUESTION:

Does the "SvetL" Complex leave imprints in space in the places where the "owner" was with it? For example, being at work every day with the "SvetL" Complex and being at home, of course, with the Complex? ..

ANSWER:

Everything present in this space leaves "imprints" in the space. And at work, of course, too. In connection with what the Question is? And who can "count" these "imprints"? Your boss (at work) won't be able to!

* * *

QUESTION:

About medicines:

- Can the "SvetL" Complex or the "SvetL" Bracelet, similarly to food and beverages, structure pharmaceutical vitamin complexes, just as N.V. Levashov did?
- It is undesirable to use herbal tinctures on alcohol even in critical situations, or is it possible to put a bottle of tincture next to the "SvetL" Complex and let it neutralize the negative?

ANSWER:

MAYBE, but you need to learn it. You can also put a bottle of cognac next to it – exposure will add to it.

* * *

QUESTION:

Please tell me what positions in the "SvetL" Complex should be established for the treatment of such a disease as psychasthenia?!

ANSWER:

Send me an email and describe your problems. I'll tell you everything!

* * *

QUESTION:

I read the position of the RNTO (Russian Scientific and Technical Society) and the Research Institute of the Center for Preventive Strategies (NII TsUS) on pharmaceuticals, but after all, some diseases can still be cured by pharmacological means: for example, infection with pathogenic bacteria (pale treponema is actually the only microorganism that has survived to the present, despite decades of penicillin therapy, unique high sensitivity to penicillin and its derivatives) and fungi (on the skin and nails).

Plus, there are effective pharmaceutical remedies for relieving seizures, such as suffocation (for example, bronchodilators), heart attack (nitroglycerin), hypertensive crisis (kapoten, corinfar). And, since so far, the process of healing with the help of "SvetL" Programs is in most cases stretched over time, it happens that pharmaceutical drugs have to be used.

Are the "SvetL" Programs able to reduce the side effect of drugs and how best to implement it? Required duration, commands?

ANSWER:

You read something, but you still DIDN'T UNDERSTAND the essence. There are medications that need to be applied immediately if a person is in critical condition. And then, when everything is normalized, continue healing with the "SvetL" Complex. I have repeatedly written that a person who takes some medications and switches to the "SvetL" Complex should be tolerant in time. And during the operation of the "SvetL" Complex, gradually reduce the intake of drugs, reducing the number of tablets. Naturally, the "SvetL" programs will remove the side effects.

But you didn't catch the essence of what we wrote about regarding drugs. We wrote that, for example, out of more than 30,000 names of drugs, no more than 200 work effectively in the world today. We wrote that today in RUSSIA there are a huge number of fakes and all sorts of "dietary supplements" for which no one is responsible. We wrote that the richest companies in the world are pharmaceutical companies, etc. That's what we wrote. We also wrote that the most effective drugs to use with the "SvetL" Complex are made on the basis of herbs and plants, this primarily applies to homeopathy.

If you use tinctures, then do it in conjunction with the "SvetL" Complex. And these tinctures should NOT be BASED ON ALCOHOL, but diluted with water.

* * *

QUESTION:

The question will be with reasoning in order to convey my idea and attitude to your work, so that it will be perceived from reading without negative intent, without self-interest, without provoking attacks and phrases that "ill-wishers" turn inside out. This was prompted by the desire to find out the scales in the distinction between the "SvetL" Complexes. Prevention of overloads during playback, activation of buttons (positions) in the menu "Body Systems", "Prevention of Diseases", of which, I assume, there are more when using the new "SvetL" Complex (second generation) for those who have embarked on the path of development, I mean the development of N.V. Levashov, "shifters", rearranged from the ISUZ k-structure – a cubic crystal lattice to the ISUZ dodecahedral. And put it on display.

The new "SvetL" Complex (second generation) expands the scope of application in actions, as previously laid down, – the recovery of the body and the potentially possible further development of Essenes that have received and consciously use this gift. The process of self-cognition – the microcosm - is complex and similar to the development of the macrocosm. And instead of various ships that make it possible to overcome atmospheric pressure, seekers have the opportunity to break into orbit with the help of the Source of Life, which was recreated by

Nikolai Viktorovich Levashov and Svetlana, and I am very grateful for his work, understanding the invaluable value of those works that he gave. At the same time, a feeling of regret arises from the manifestation of indifference, contemplation of his works only for calming, invested to awaken the consciousness of the people, and, in particular, for the movement of followers he created from his name.

Of course, I am happy for the followers who are fighting, not limited by the narrowness of opportunities and interests, but inform, fight consciously, not expecting to receive any praise, rewards. To paraphrase what Nikolai Viktorovich said at one conference: you can wait forever for the most important and responsible task, but it will probably not be taken seriously, but rejected, or that time will never come. And doing minor things for the good requires certain qualities, such as courage, determination, intelligence. And it is when doing such things that the structures and qualities of the properties of the Essence are transformed. Due to the prevailing circumstances LYUDINA - the stage of development according to Nikolai Levashov - the Animal has become lazy, lives in the boundaries he himself created, which he himself calls a comfort zone. The remnants of the old system are pushing for this – the STENCH and the like, it supposedly gives encouragement.

Of course, without many "scientists", "magi" and "bright people", the light in the soul probably could not have been preserved, as in the old days, having studied the life of, for example, the Magi Sergius of Radonezh, Mikhail Vasilyevich Lomonosov. So today, thanks to F. D. Shrudnev, B. V. Makov, including those who are not voiced for obvious reasons, humanity continues to know itself and the surrounding nature. And for self-knowledge, N. V. Levashov gave a Gift to everyone who decides to search for an Answer. And the only condition, therefore, was action – the teacher in the search becomes attention focused on internal perception and reaction in the form of resonance, a sharp switch of attention to oneself, regardless of the emotional state, the events taking place, the environment – meaning how to pay attention to the essence of oneself and sensibly assess the need for such an action, subsequent reaction, Response.

And I am also grateful to those who, after studying the works, begin to spread knowledge in cities, awakening from a mental dream, and not just on the Internet, understanding the essence of what is stated in their works.

And Nikolai Viktorovich spoke about the latter more than once.

ANSWER:

The question is large-scale, with philosophical reasoning. This should not be asked within the framework of the **QUESTION–ANSWER** form you have chosen. I will try to answer briefly.

In Matters of "assessing" the capabilities of Complexes ("former" and "new"), the word "scale" or "scale in difference" is unacceptable... Because the very scale of the Generator's capabilities and Programs, "embodied" in the Complex, today are **NOT COMPARABLE** to anything in **Matters of HEALTH IMPROVEMENT** known to modern science. I emphasize once again, **NOT TREATMENT, but RECOVERY**.

As for convenience, advanced features in use, etc. – of course, the new Complex "SvetL" (second generation) is preferable. I can assure **You** that we will not stop there and within the framework of our **KNOWLEDGE** we will continue to "improve" and "improve!". As for everything else stated in the Question, the answer will be given in the next article, work on which is already underway, and exactly in the direction that you have touched upon. And it will be covered even more widely.

* * *

QUESTION:

Why is the "SvetL" Complex shaped like a pentagram?

ANSWER:

It's not a pentagram and it's not a "sign of Quality in the USSR," although it is nice!

The people who embodied their plans in form proceeded from two things: to make it convenient for the User, and that the "SvetL" Complex was unique in form. And the shape also had some significance regarding the physics of what is "inside". Take my word for now: everything has been thought out and tested in practice, which we are now making sure of by receiving feedback from Users. If you present a **DODECAHEDRON**, then this is one of its surfaces **(Fig. 8)**.

I hope it is clear why the dodecahedron is used.

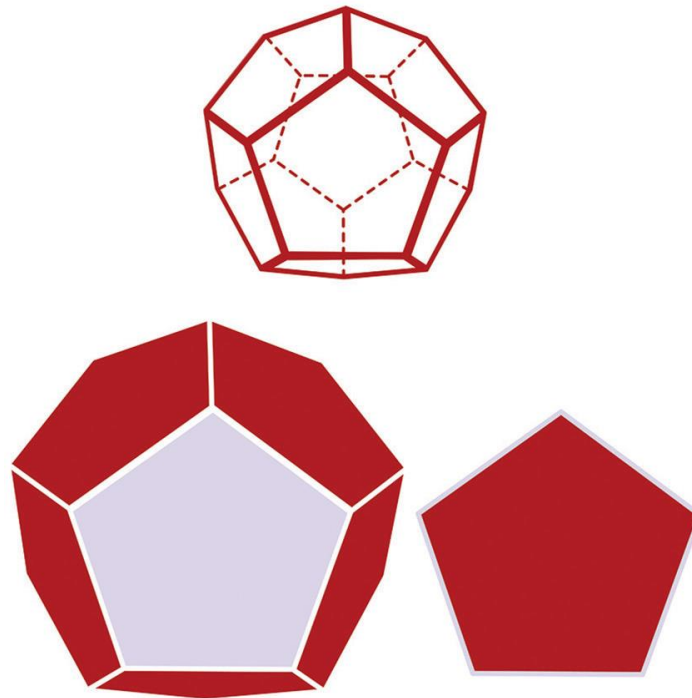

Fig. 8. Pentagon (pentagon) – the face of the dodecahedron

* * *

QUESTION:

Do the generators installed by Nikolay Viktorovich Levashov work on the first-generation "SvetL" Complexes (tablet)?

ANSWER:

If everything during the operation of the "SvetL" complex was done in accordance with the instructions, if no one "went there", then there can be no doubt whatsoever.

* * *

QUESTION:

It is known that the transition process will be accompanied, among other things, by the leaching of calcium. Tell me, please, how to reduce the loss of calcium in the body with the help of "SvetL" Technologies? In the last six months I have been observing intensive destruction of teeth, I am a user of the "SvetL" Complex.

ANSWER:

Who told you that and how do you know?

The "SvetL" Complex will do everything by itself, even if you "set" something wrong.

And I'm sure that's not the reason. In order to answer your Question, I need to know a lot about you and how you started using the "SvetL" Complex and why. And this is not public.

Write me everything in detail. I'll find the time and will answer.

* * *

QUESTION:

Is it possible with the help of the "SvetL" Complex to put protection from negative influences **at a distance** in the space where people are, for example, heavy music, black magic, psi weapons, to split poisons in the air, **free space from the effects of the night of Svarog**, etc.? Or do you need to have a lot of knowledge, understanding, "potential" etc.? Is it possible to put protection on individuals or can people be harmed by this?

ANSWER:

You answered your own question in the second part – if, of course, you can do it. And the "SvetL" Complex was not created for this.

ALL this is in the Series of articles "Knowledge from Na_chala".

* * *

QUESTION:

Most people are prone to the weakness of eating something delicious. But almost everyone knows that excessive indulgence is bad for health. Don't eat a lot of sweets - it affects the pancreas, less salt - it creates swelling, eliminate flour - it creates obesity, don't eat at night, etc.

How will the "SvetL" Complex react to the disregard of these rules, because of the weakness to resist a tasty meal? Wouldn't it be seen as a deliberate unwillingness to heal? Sort of like how can you cure an alcoholic if he won't stop drinking.

ANSWER:

The "SvetL" Complex will treat this calmly. Secondly, you should never say "for the majority of people"! You should always speak only your opinion. And finally, if there is a "weakness", then a Person, realizing this, can overcome it himself. The "SvetL" Complex will help with this.

* * *

QUESTION:

In the "SvetL" Complex, the number of positions does not reach seventy-two. Will the positions that are not so important at this point in time take over the time and employment of the Generator? After all, there is the effect of an "overflowing glass". Wouldn't it be more effective to improve the actual problem, for which, say, a quarter of the total number can be set?

ANSWER:

There will be no "overflowing glass" effect.

Setting positions is your "request" (vision of the problem) to pay attention to what you put up. Are you sure that what you "put" corresponds to what actually exists? The generator, after "consulting with the Brain", will determine the sequence itself, and what to do, however, it will also draw conclusions about you (I'm kidding!). So, no need to worry!

There were 36 positions – not enough! Made 72 positions – not enough. We'll make more than a hundred – it's still not enough!

That is Man!

* * *

QUESTION:

What should we do if a person connected the "SvetL" Complex to a laptop for the first time, started setting positions, and the laptop started rebooting itself after a couple of minutes: reset the positions and start all over again, or continue to set further after rebooting? Technology, unfortunately, often resists.

ANSWER:

Continue to activate further.

Rebooting and crashing, if the Program in the "SvetL" Complex is not damaged itself, will not affect it!

* * *

QUESTION:

What is the difference between the effect of the "SvetL" Complex and the effect of N. V. Levashov himself? After all, the difference is huge.

Is it that N.V. Levashov could finish building the Brain himself so that a person could withstand the maximum load, and the "SvetL" Complex works (labors) only with the Brain that is available?

ANSWER:

There is undoubtedly a difference. It is in the responsiveness and capabilities of N. Levashov, no doubt.

Of course, the Generator is ALIVE! And it interacts with your Brain, after that a decision is made where to start and how to go... The "SvetL" Complex in addition, allows the BRAIN to develop. And N. Levashov did it. And you have to do the rest yourself. Even if N. Levashov "opened" the Brain to someone, it was done for a certain time. And if a Person did not develop these capabilities, then his Brain returned to the "beginning" point. That's all. N. Levashov describes it well.

And then, don't forget about the Control System that "tracks" everything today. It is very important.

I hope everyone understands me.

* * *

QUESTION:

How can the owner of the "SvetL" Complex transport it through customs control abroad?

ANSWER:

If you have a "tablet", then say it's a tablet. If you put the **NEW** "SvetL" Complex in a suitcase, so as not to arouse unnecessary interest, especially since everyone "rushed to fight terrorism."

* * *

QUESTION:

Regarding general anesthesia used in medical practice, the actual processes occurring to the organism under anesthesia and especially to the Brain? Recommendation on the use of the "SvetL" Complex in this case: before surgery, after?

ANSWER:

In connection with what is such a Question? If you can do without surgery, you need to do it.

If not, and the "SvetL" Complex turned out to be too late for the owner, and the operation cannot be avoided, there is no need to think about the processes occurring during anesthesia. More important are the processes that begin when you **EXIT** anesthesia.

Undoubtedly, the Brain will be assisted in this. And then – depending on the overall picture defined by the "SvetL" Programs.

* * *

QUESTION:

Does the order in which positions are placed in the "Body Systems" Section in the "SvetL" Complex matter? If so, how does this affect the effectiveness of the Complex? Could you write in what order they should be displayed? I re-read all your Answers to Questions, but I did not find the Answer anywhere!

ANSWER:

It is necessary to read the primary sources, not the Answers to the Questions. For example, what is written by N. Levashov: A generator is a quasi–living organism (with its own "Brain" "thinking!" center), which is capable of solving problems by itself.

I have already written in the Answers too: setting positions is an opportunity given to you – to "show the way" of your understanding of what is happening to you. This is your way of saying: start with this! Many people do, but also the Generator forms Its own opinion about many people, by giving an F, and begins to heal as it sees fit, not as the User sees fit. I recommend always starting with **setting positions for the "Brain!"** – the "Body Systems" section. It is unlikely to make a mistake here, because usually all positions are set so as not to make a mistake (**Fig.9**).

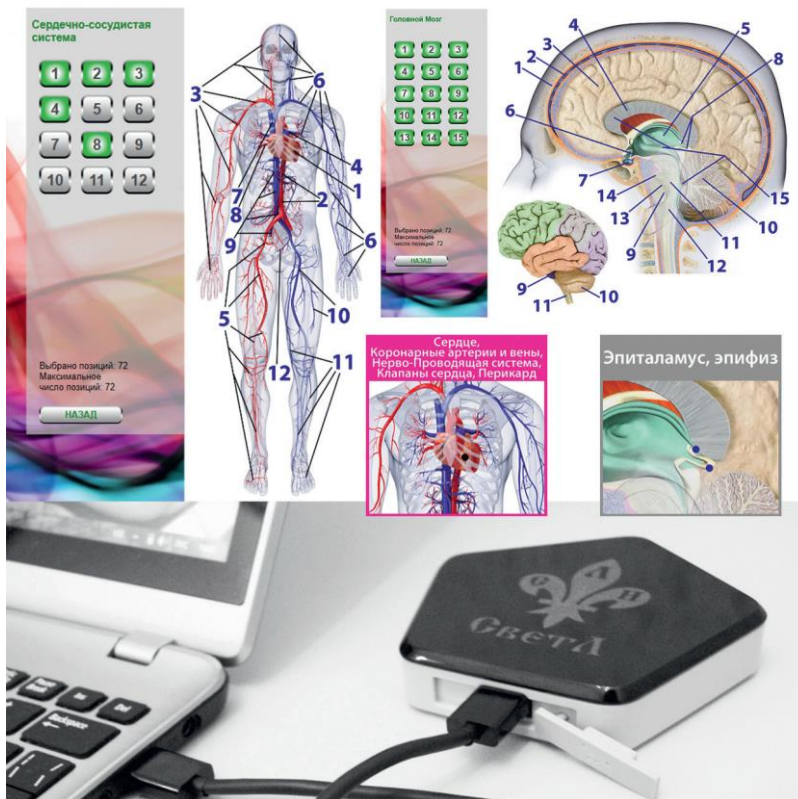

Fig. 9. Example of activation of key positions in the "SvetL" Complex

QUESTION:

How to use "SvetL" programs to treat AIDS, diseases:

- Pneumocystis pneumonia;
- Candidiasis of the oral cavity;
- Eye diseases;
- Weight loss;

- Kaposi's sarcoma;
- How to raise the immune system.

ANSWER:

The "SvetL" Complex **DOES NOT CURE! It heals.** Will it cope with the tasks you are writing about? It will cope, but it is personalized relative to the User himself.

These are the most complex processes, including those related to the Brain. Find N. Levashov information about AIDS, and much will become clear to you. The most important thing is to set the task correctly before asking a question. And the history of the disease is important.

* * *

QUESTION:

In the materials of Information resources there is a lot of information about the "SvetL" Complex, but I do not find anything about its uniqueness, why is it necessary for healthy people? Practically healthy, because I understand that all people have at least small, health problems, which is proved by headaches. I have been using Wellness Sessions from your sites for a long time and so I remove these problems. Here I am thinking, is it necessary to purchase the "SvetL" Bracelet or not? Please, tell me also about the territories where the Life Support of people is no longer supported by the Earth Control System.

ANSWER:

The fact that you think in this direction and ask such questions is only a plus in your favor. In the materials on our Information resources (including websites), people's stories – everything is there and in detail. What is the purpose of the "SvetL" Complex? How it was created and what it has become today. A lot has also been said about Wellness Sessions.

I always say: if there is no confidence and knowledge of what the "SvetL" Complex is in any of its execution, start with Wellness Sessions, which are absolutely free of charge and effective. See for yourself that you have begun to learn, and then make a decision.

And, taking this opportunity, I want to say once again honestly and openly: if you have a serious illness that lasts for years or suddenly "appeared" – you do not need to count on a Bracelet of any model, nor the Sessions. This is only a way to "slow down the process", to force the Brain to start solving problems, but not the fact that these problems are solvable for Your Brain. The "SvetL" Complex is completely different.

You can, of course, go the way that some of the Users of the "SvetL" Programs have gone, and I have to say this openly. To purchase, for example, a Bracelet of any model with Programs in order to improve your health: diabetes, fertility or, for example, arrhythmia, and then go to F. D., as many people call me, and I am not offended, tell a pathetic story about your life path and a problematic disease that leads to an imminent near end, and ask for help, knowing that there will be no refusal. But I have less and less time for this, although I have found the right way to help many, which I wrote about in my published book (**Fig. 10**).

I know firsthand that Nikolai Levashov also encountered this. I don't blame anyone in any way, but I really want people, if they do something, to do it not emotionally, but meaningfully.

Regarding the territories, your Question is simply not correct. Yes, I know these territories, but I do everything I can for the people living there. And I recommend you to think for yourself why I answered that way.



*Fig. 10. Monograph {five books}
by F. D. Shkrudnev*

* * *

QUESTION:

About seven years ago, I came across an autoimmune disease, especially common among women in Russia. This is Hashimoto's autoimmune thyroiditis. With this disease, the body produces antibodies of various types in its own thyroid gland, which damage thyroid cells, and as a result this leads to a lack of certain types of hormones and further manifests itself in the form of various thyroid diseases. This is, in short, about the disease.

According to various sources, which I have read a lot, about 10 percent of Russian women have this disease, in some regions up to 85 percent.

From my experience, doctors both in Russia and in Europe, do not know and do not understand the causes of this disease, that is, the causes of the body's production of antibodies in its own organs. All their knowledge comes down to a statement about a malfunction in the immune system. There is no treatment either. You can only adjust the level of hormones by taking pills for a lifetime

Please, using the example of diabetes mellitus, about which you have written a lot and in detail, help me to understand the causes of autoimmune disease, that is, a malfunction in the immune system.

ANSWER:

The whole problem is that for a hundred years of "discovery" of this "disease" no one has understood why this is happening and for what reasons.

Because none of these "scientists" knew and do not know the physics of the cell, the processes that occur in connection with changes in the Life Support System and, finally, what is the **thyroid gland itself?** What is it for?

If I tell you that a Person 19-20 thousand years ago did not have this gland as well as the pancreas, would you believe it?

This gland was "created" and imputed to improve the system of creating a so-called "shirt" in "adjusting" this process relative to the immune system for specific Brain genotypes.

Now we are reaping the benefits of this in connection with the abrupt change of Programs in the Human Life Support System. Purely practically, I can say from the experience of using the "SvetL" Complex – it solves this problem.

In short, this is it.

* * *

QUESTION:

Geopathogenic zones negatively affect humans. But few people know if they really live in such a zone, and if they do, it is not always possible to change their place of residence. Will the "SvetL" Complex neutralize the negative effect of this very zone while staying in housing, or will there be protection only of the human body itself, which has a Complex?

ANSWER:

I have already answered this question.

The "SvetL" Complex – we are considering a Complex here, is personal (personalized). And in the dwelling, it creates a favorable atmosphere – a zone for those who are there, practically protecting them from everything negative. Only as long as people are there.

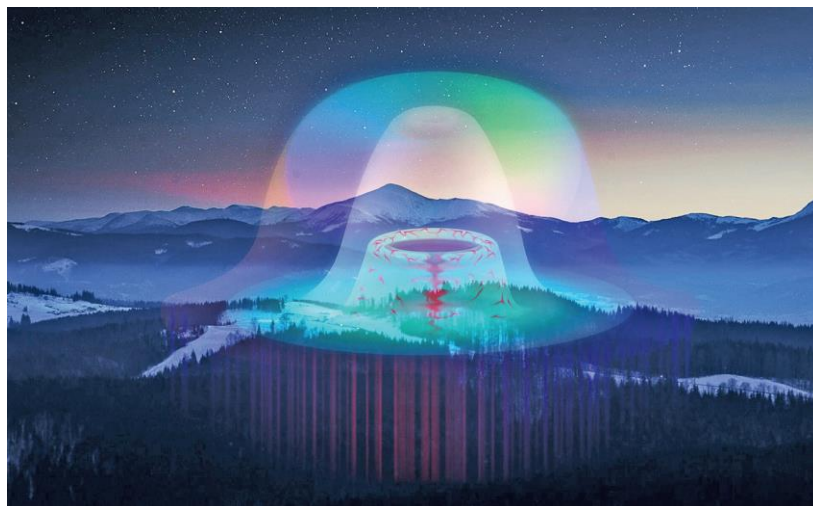

*If the information does not generate actions,
then it simply did not reach you*

* * *

"SvetL" Bracelet*
"SLN" Bracelet and "SvetL" Band**



QUESTION:

If you put one Bracelet on your left hand and the other on your right hand, will both of *them act in their own directions?*

ANSWER:

NO "DIRECTIONS" - for the Bracelet, and even more so for the Generator. There is an **ACTION** and there is a certain (imputed) **PROGRAM**. A HUMAN - "CAN'T BE FRIENDS" with two, three or more GENERATORS.

Therefore, if you put on two Bracelets of any model, one of them - the one that will be worn **NOT ON THE LEFT HAND**, will not "act". **THE GENERATOR OF THIS BRACELET WILL COLLAPSE WITHOUT RESTORATION.**

And experimenting, if, of course, there is the presence of the Brain, is **not forbidden!** And if suddenly in the process of the "experiment" **a TAIL grows or something falls off** already as NOT NEEDED - **this WILL BE THE EXPERIMENTER'S PROBLEM!**

* * *

QUESTION:

Will the "SvetL" Bracelet help with diabetes? What can you recommend?

ANSWER:

YES, it will help, but at the **"FIRST STAGE" of this "disease"**. Or it will not allow this "disease" to "develop". Everything will depend on how long a Person "takes" **INSULIN**. Read on this occasion the corresponding article in the Series **"Knowledge from Na_chala"**.

* Bracelet "SvetL" – silver.

** "SLN" Bracelet "SvetL" brand – silicone strap.

* * *

QUESTION:

What is the difference between Wellness Devices codenamed "SvetL-Ag" Bracelets from Devices codenamed "SLN-Si-O" Bracelets? The presentation of the latter will be in November, and when will the implementation be?

ANSWER:

Bracelets under the "CODE name **"SLN-Si-O"** are exactly the Bracelets that we originally "conceived". The carrier of the Generator there is a plate, which is described **in the work: The "SvetL" Complex, the Human spine and other "Wonders in nature"**. **This, according to our plan and by agreement with the manufacturer, is the most mass production**, which would allow us to reduce the cost of the Bracelet. Unfortunately, so far there are certain difficulties in this direction, not created by us, as I believe, on purpose, since the **REAL RESULTS of the actions** of these Technologies are visible. I have no doubt that these difficulties **will be overcome in the very near future**.

As for the "difference" – do not be lazy, read the specified work and you will understand everything yourself. There is a well-thought-out meaning in all our actions.

THIS is EXTREMELY IMPORTANT when applying such Technologies – and not only.

* * *

QUESTION:

Does the Functional Life "SvetL" Bracelet have tumor (neoplasia) healing and prevention capabilities?

ANSWER:

YES! Here it is appropriate for you to understand the Question: **"what is a Tumor, how it is formed, does it turn out?"** The Bracelet: **it is "WISE", and your friend and comrade will do EVERYTHING**, unless, of course, it's not too late to prevent, not to allow such processes to develop in you. **And you correctly noticed: PREVENTION is more important today**, if there is even the slightest suspicion and doubt.

* * *

QUESTION:

Do "SvetL" Bracelets have an expiration date?

ANSWER:

NO and CANNOT BE unless you lose it. Or if you let or allow any **"knowing" and "knowledgeable" people to "pry" into the GENERATOR** (see *Instructions - "User's Manual"*). This has already happened too. And we know the results.

* * *

QUESTION:

Is it possible to get in touch with the Generator on the Bracelet?

ANSWER:

You can, BUT ONLY CAREFULLY and in compliance with the INSTRUCTIONS ("User's Manual").

* * *

QUESTION:

Will the new Bracelets completely replace the old ones or will they be supplemented with a new direction of influence? What exactly will be the difference between the Bracelets? On what date will the new Bracelets be available for purchase?

Do you think, given the ongoing global changes related to the work of the native CPS, it makes sense to wait for the release of new Bracelets or will the effect for the User will be higher if you purchase the existing ones right now? There are not enough funds for the SvetL Complex itself yet.

ANSWER:

IT'S YOUR CHOICE!

I have already talked and wrote about the "SLN" Bracelets: they are more mass-produced, cheaper, and the functionality is absolutely the same.

THEY are, let's say, MORE YOUTHFUL!

* * *

QUESTION:

The bracelet is meant to be worn at all times, and therefore it is almost impossible to absolutely rule out accidental physical contact with third parties. I know that it is strictly forbidden to hand it over for wearing. The question is, how critical is short physical contact with the Bracelet by third parties? It could be a hug from family or friends, a random passerby, a crush on public transportation... Please describe the "Fool's Defense," I guess it's available...

ANSWER:

"Foolproof" protection is available, of course. As soon as the **first "CONTACT" with the OWNER** has occurred, consider the Generator to be YOUR other self. That's it. **THIS IS ONLY YOURS AND NO ONE ELSE'S!** You can calmly let it be touched, worn, rubbed, but it's better to rub it against something soft. **IT WORKS FOR YOU ONLY** and no one else. So don't be afraid! **Jump into someone's arms**, but make sure you know whose arms you're hugging. **THAT'S THE WHOLE DESCRIPTION.** You will find this description in N. Levashov's book. He has written and spoken about it.

It is quite another matter when the person you gave your Bracelet to has started trying to "tamper" with the Generator with his thoughts, to change something, etc. Then IT (the GENERATOR) will "COLLAPSE" and stop working. And you - will be left with a good product, which will become an ornament on your hand. **Good "Protection from Fools".**

* * *

QUESTION:

What will happen if the Bracelet is mechanically damaged? I understand it's an extreme case, but still. It was said about the Complex that in such a case the payment will be only for the physical carrier, the "SvetL" program rises once and for life. Does this rule apply to the Bracelet?

ANSWER:

You formulated the question "Incorrectly". What do you mean by "mechanical damage"? Di an asphalt roller run over it? It will work – you will not be able to wear it on your hand – it will become "too wide"! Physical destruction of the Bracelet design does not "destroy" the Generator, it continues to operate and only for you.

THEY SENT ME A QUESTION HERE – I think it's the best Question in the last two years. I quote: **"MY BABY - took a can of PAINT and PAINTED MY BRACELET! HAS HE PAINTED THE GENERATOR? WHAT HAPPENED TO IT? AND IS IT POSSIBLE TO WASH THE (GENERATOR) PAINT OFF WITH A SOLVENT? I'M SENDING THE CAN!"**.

PLEASE ANSWER this Question YOURSELF!

* * *

QUESTION:

During normal daily care of a child with cerebral palsy (infantile cerebral palsy), I noticed that when I help her with the toilet or other things, it happens that she touches the plate of my Bracelet. You can only avoid this if you do not wear the Bracelet during the day, but only at night. Can such contact of a child's skin with my Bracelet collapse the Generator? What is the right thing to do in this case, in your opinion?

ANSWER:

NO NEED TO WORRY! THERE WILL BE no "collapsing". Moreover, **if this is your child**, then **your Bracelet** creates a **temporary "comfortable" space** for him, in which the child feels great. Pay attention to this. On the contrary, be sure to **have a "Bracelet" on your hand when you are in contact with the child**.

* * *

QUESTION:

Are accidental touches of the "SvetL" Bracelet by other people while wearing it by the owner acceptable? When the "Bracelet" is on the User's hand, is touching the Bracelet by another person the same as giving the Bracelet to another person or not? Such cases cannot be avoided unless special measures are taken. At a minimum, it is mandatory to wear a wristband over the Bracelet if there is an intention to leave the house.

ANSWER:

You don't need to put anything on, but it also doesn't make sense to "stick" your hand anywhere unnecessarily.

* * *

QUESTION:

What is the minimum justified duration of wearing a Bracelet? Or else, how long should it take from the moment of putting on the Bracelet to removing it, so that the result of its impact is tangible, and wearing the Bracelet for such a period of time makes sense? Does it make sense, for example, to wear a Bracelet with the functional purpose of "Strength" before jogging, and a Bracelet with the functional purpose of "Mind" before important negotiations? Will the body have time to react? It is clear that a lot depends on the body itself. What is the time for it to orient for an ordinary person, without hypersensitivity; half an hour, an hour, two, twelve hours, a day?

ANSWER:

NO! You please choose one thing. This is not yet a **"lifesaver-wand"**! Determine for yourself – success in sports or NEGOTIATIONS? And ask your Brain – it will ANSWER.

How we want to be without a **"SHOVEL"**, and that **FOR ALL OCCASIONS**. To some the (Bracelet) did everything for us! This is the fairy tale **"Two from the Casket"**.

* * *

QUESTION:

The question is, of course, vague. Did you focus on something similar when developing Bracelets and having in mind their alternate wearing?

ANSWER:

We did not focus on variable wearing.

We were guided, in our understanding, by **the current demand for a healthy and thinking Person**. And to provide "feasible assistance" **to him – MAN in his reconstruction**. N.V. Levashov was guided by the same thing and guided me.

* * *

QUESTION:

Did I understand correctly from the description of the Bracelets that the "SLN" Bracelet's functional purpose "Strength", the main difference between it and others is an increase in the physical parameters of the body?

ANSWER:

YES! And this is also the direct "protection" of a Person. This was done at the request of those who are keen on sports, and for those who, with good health, experience great physical exertion (**Fig. 1**).

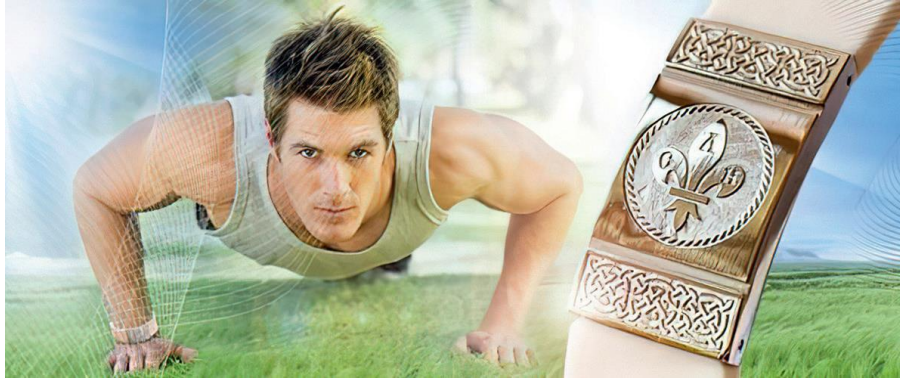

Fig. 1. "Faster, Higher, Stronger!.."

* * *

QUESTION:

Can I purchase all three types of SLN Bracelets and wear them as needed, depending on the situation?

ANSWER:

NO! Take the "Shovel."

And please "Dig" even if it's not very "deep." Or at least reread EXACTLY what was written.

* * *

QUESTION:

There are two or three Bracelets with different functional purposes for one owner. What is the action of the Bracelet of any model up to 3.5 meters? Will the Bracelets "argue" if one of them is worn on the wrist and the others are in the zone of the wrist, on the arm and the others are within the range of the Bracelet?

ANSWER:

And why would he—a Man—need two or three? FOR THE FUTURE OR WHAT?

If one is worn on the arm, and the second on the leg, the tail may grow, as a "brain shutdown" may occur, if, of course, it exists, which will significantly contribute to this.

There is no need to joke with the so-called **"PSI TOYS". dangerous!**

It is better to read and study first, and then apply. USEFUL ADVICE.

* * *

QUESTION:

At what point does the "SLN" bracelet activate: at the moment of contact or after it is fastened? How long does activation take?

ANSWER:

OPEN THE PACKAGE and take out the Bracelet.

PUT only the Bracelet itself **on your hand (in your HAND)**, preferably the left one, and **wait 10-15 seconds** and then fasten it, stroking it against the wool like a cat is not necessary!

* * *

QUESTION:

Does it matter how the Bracelet is fastened, on which of the elements of the Bracelet the clasp is "snapped"?

ANSWER:

NO, IT DOESN'T.

* * *

QUESTION:

How long can the "SvetL" Bracelet stay in the plastic case before use? For example, I bought it for another person, but I couldn't pass it on right away.

ANSWER:

It's not "scary." The main thing is to overcome your own desire - not to show excessive curiosity – **TO GET INTO THE POUCH.** It was bought for someone else, probably as a gift. And it's a good gift, especially since it's in a bag. You can put it under the Christmas tree, the New Year is coming! (**Fig. 2**).

And THE PEOPLE to whom the "SvetL" Bracelet was bought or presented, must first read the Instructions, **and then act in accordance with the INSTRUCTIONS** ("User Manual").



*Fig. 2. A great Gift – A "SvetL" Bracelet
{silver, female model, second generation}*

* * *

QUESTION:

Can the Bracelet be worn on the ankle of my left foot instead of the wrist of my left hand? The distance to the head is less than 3.5 meters, the size of the Bracelet is just right. In recent years, many people wear so, and I myself three years ago wore an enchanted "magic" Bracelet on this leg - much more convenient and practical in urban conditions.

ANSWER:

YOU CAN! If it is comfortable for YOU and does not interfere! But you should wash your feet before going to bed! Observing the rules of personal hygiene, do not remove the Bracelet!

* * *

QUESTION:

What does the pattern on the plate of the "SvetL" Bracelet (silver), located closer to the lock, mean?

ANSWER:

Do YOU have a real opportunity to "dig" on the internet, at least for yourself and answer this QUESTION? We need to understand one thing – if there are any signs, then they (these signs) carry information. It has been practiced in Russia since ancient times. And N. Levashov used signs too.

* * *

QUESTION:

What effect does the engraving on the "SvetL" Bracelet have: the runes, images?

ANSWER:

The first image is the "SvetL" SIGN, officially registered and patented according to all laws of the Russian Federation.

WITH RUNES, and they should be familiar to you, if you have at least flipped through the books of N. Levashov – each Rune has its own meaning. **They do not affect the "Psi-generation", but they have a great semantic meaning (Fig. 3).**

Work hard, everything is much easier than you think, **and when you "READ" everything on the Bracelet, ask the question correctly:** "...I believe that the symbolism of so-and-so on the Bracelet depicts ...". I do not think that you will make a mistake, and if you make a mistake, then I will correct you, explain what your mistake is. **So it will be, "IN RUSSIAN".**



*Fig. 3. "SvetL" Bracelet
{silver, female model, first generation}*

* * *

QUESTION:

Is it possible to change the length of the "SvetL" Bracelet or move the lock?

ANSWER:

Change lengths, locks, "lengthen" - **BUT JUST DO NOT touch the middle plate. Wipe it with a "soft cloth"!**

* * *

QUESTION:

The bracelet is a little too big, can it be shortened? Remove several rings or links near the castle (or elsewhere), or is it better not to violate its integrity?

ANSWER:

SHORTEN IT!

"**SIZE DOES NOT MATTER**" is a saying of recent years (*see Volume II, Section Practical Assistance in the application of "SvetL" Technologies and Programs*).

* * *

QUESTION:

Due to the strong softness of the metal, the appearance of dents, scratches, etc. over time is inevitable, including a violation of the engraving on the plates. Will the effectiveness of the "SvetL" Bracelet change? I understand that the action is not produced by the inertial part of the Bracelet, but does the physical carrier also contribute?

ANSWER:

YES, it does, but scratches and other damages will only cause damage to the visual perception of the Bracelet. But hitting it with a hammer is not recommended!

* * *

QUESTION:

Can you tell me how the Bracelet reacts to cold and hot water? For example, when washing hands, taking a shower, baths/ saunas, since if you take it off every time, and then put it on, then the links of the chain begin to wear off – the metal is very soft. It is very inconvenient to take off the Bracelet during a shower or bath/sauna, is there a need for this?

ANSWER:

NO! DO NOT TAKE IT OFF if your hands are not burning in the bath. IT IS DESIRABLE to WASH IT with HOUSEHOLD SOAP, because – I'LL TELL YOU A SECRET – for the curious!

Only household soap that is at least 72 percent, which is now very difficult to find and buy in the Country. **Guess why? Here is the shampoo "Wash and Go"**, and in the common people **"Running Louse"**, you can buy everywhere. **THIS IS ONLY THE SOAP THAT SAVED PEOPLE** from epidemics diseases, etc., after the Second World War (the Great Patriotic War) in 1945-1947. **Ask your grandparents about it. They will tell you a lot ABOUT THIS SOAP.**

Many of you personally would like to "feel" the "COLD NUCLEAR FUSION", about which ALEXANDER KHATYBOV speaks! THIS IS THE REAL THING – COLD NUCLEAR FUSION in use. FEEL and apply. YOU will see the result right before your eyes, and THERE is NO age limit for either children or adults.

THE ONLY PROBLEM IS – where to buy?

And the last thing on this Issue. **You also need to know how to WASH yourself "with knowledge of the matter."** The effectiveness of this soap is only when no more than **sixty seconds have passed from the moment of "SOAPING" to the moment of "WASHING OFF" (Fig. 4).**

THEREFORE, **first the head** is washed off.

Then **"from the head to the navel"** – and wash away.

And then (especially carefully!) **the lower part** is washed!

That's the whole secret. And you will **never have any skin "irritation"**, psoriasis and other **"skin diseases"**.

In the near future, an article will be written about this in the Series **"Knowledge from Na_chala"**.



Fig. 4. "Knowledge about the Bath"

* * *

QUESTION:

At what degree of wear/destruction of the Bracelet will the effectiveness of the impact decrease? At what degree will it disappear? The issues are caused by the softness of the metal, even a slight pressure leaves a trace.

ANSWER:

WEAR AND DO NOT WEAR IT OUT, and if **you STILL manage to "wear it out"**, we will solve THE ISSUE positively.

* * *

QUESTION:

Exploitation. Are you allowed to bathe, swim, sunbathe with a "SvetL" Bracelet on your arm?

Mechanical effects - is it cleaning the Bracelet or a "hammer blow?"

ANSWER:

With a hammer, after reading the "Instructions for Using the Bracelet", it is better to **KNOCK ON THE HEAD**. The brain will get an "extra boost" and thereby allow you to bathe, swim and sunbathe with a Bracelet.

Experiment!

* * *

QUESTION:

What is thermal exposure? For example, on a hand in summer, the metal heats up significantly in the sun. The temperature of use is "from" and "to".

ANSWER:

Set yourself a scale of "from" and "to" here – which **your SKIN will withstand. YOU CAN'T GO WRONG.**

And there is no need to **check the Bracelet with autogen or hot plasma!** It's fraught with health hazards!

* * *

QUESTION:

Is it possible to clean the "SvetL" bracelet with tooth powder or any other cleaning agent?

ANSWER:

By any means that is used to clean silverware and tooth powder, too, but I recommend that you brush your teeth by adding a little salt – this is a folk remedy.

* * *

QUESTION:

Can having a Bracelet help with artificial insemination? There are two types of IVF - in utero fertilization and in vitro fertilization.

ANSWER:

Good Question, but I will NOT answer it PUBLICLY.

If you have this problem, email me and let's talk about it quietly. And NEVER forget what N. Levashov said and wrote about this – it can be found in the videos. And what is written on this Issue in the works of A. Khatybov, and on our websites.

* * *

QUESTION:

If the Bracelet, for example, has a functional purpose of "Mind", then there is no impact on the functional purposes of "Life" and "Strength" at all? Or is it weakened?

ANSWER:

Nothing IS "**WEAKENED**". We have introduced the gradation of **BRACELETS on purpose**. THIS is the name of its "starting position". Where to start? **FROM HEALTH** or from **KNOWLEDGE**? If in the "**SvetL**" **COMPLEX** you set the "starting" position for the "GENERATOR" with a "set of positions" (of your problems) in a **specialty made computer program** that is visual for you, then there is no such "PROGRAM" here. Therefore, each Bracelet, according to its purpose, is already "**NESTED**" **on where to start**. It will "**START**" like that. Remember: "**THIS IS ALIVE**"! IT (The Bracelet) will determine by Itself, later "scanning ALL of you", what is MORE IMPORTANT to you today. And it will begin to "act".

And it **WILL NOT "PUMP UP THE MUSCLES OF THE BUTTOCKS" for YOU**, realizing that you first need to **"treat the liver"**, and only then, depending on age, the presence of the Brain and the capabilities of other related organs, "it will send you to break the Olympic records." **You won't make it to this Olympics, I think, but it's quite possible for the next one.**

* * *

QUESTION:

Is it possible to buy a "SvetL" Bracelet or a "SLN" Bracelet as a gift for another person?

ANSWER:

Not possible, but NECESSARY. Moreover, the NEW YEAR is ahead. Just "do not climb" into the "protective" case yourself, and recommend a **FRIEND to READ THE INSTRUCTIONS CAREFULLY FIRST!**

* * *

QUESTION:

When will other models of Bracelets with the "SvetL" Program appear, but with a different appearance and what is their price?

ANSWER:

BRACELETS don't appear, **BRACELETS ARE CREATED!** THE CREATION OF SUCH A THING IS SOMETIMES HINDERED AND VERY MUCH, BECAUSE WE HAVE MADE SURE WHAT IT IS! And it's hard to stop us, too!

SO, EVERYTHING WILL HAPPEN SOON! *(Fig. 5).*



*Fig. 5. "SvetL" Bracelets of the second generation:
the upper one is a male model and the lower one is a female model*

* * *

QUESTION:

Why was it decided to install Generators with reduced functions compared to the Complex on the SvetL Bracelets? Or instead of a broad specialization, the Bracelet has great opportunities when exposed to its narrow profile?

ANSWER:

NO ONE HAS "CUT" ANYTHING. This is a favorite activity of PATHOLOGISTS from medicine. Everything is regulated by "Light Programs". READ at least at your leisure what we PUBLISH.

* * *

QUESTION:

Please tell me the algorithm of interaction with the "SvetL" Bracelet at the level of thought.

ANSWER:

I WON'T! **THOUGHTS ARE DIFFERENT!**

WILL YOU START "Flying AT NIGHT" or will you COME up with something else? I then have to "CORRECT" it! AND IT CAN BE PAINFUL! Over time, I will WRITE and tell you, and so experiment YOURSELF. By the way, SOME of us, through consulting, have SUCCEEDED and QUITE WELL!

* * *

QUESTION:

An elderly man, a bedridden patient, has a Bracelet. It is clear that it is not possible to completely restore the physical body. Isn't such feeding-helping violence against the Essence? Does it make sense to prolong such an existence, this state is painful for everyone. Will there be an alternative, for example, to accompany the Entity for the next incarnation?

ANSWER:

You have raised an extremely philosophical QUESTION.

WHO GAVE YOU THE RIGHT TO REASON LIKE THAT? ARE you WORKING AS A GOD? After all, I also have no moral right to REFUSE SOMEONE, regardless of their nationality, skin color or some other sign of human difference. Who made the decision to purchase a Bracelet for this Person? And what is the main thing, to "restore" the body or the BRAIN? Answer – yourself, at least.

And then, as far as I know and not only me, the "displacement" – the reincarnation of Essences, has already been stopped today. I hope – you yourself will "get to the bottom", WHY?!

* * *

QUESTION:

How does the Generator not activate during the manufacture of the "SvetL" Bracelet when it is packed, because it is touched?

ANSWER:

Speaking in the language of CHURCHMEN, THIS IS A SACRAMENT! And if the language of Technology IS A PROVEN TECHNOLOGY. It is tested and NEEDS NO EXPLANATION. Read user reviews! Today, unfortunately, not everything I do can be made PUBLIC.

* * *

QUESTION:

Tell me, with an "SLN" bracelet on your hand, that has a silicone strap, can you swim in the sea or a pool? It does not affect its actions in any way, do I understand correctly? Besides the fact that the fasteners rust...

ANSWER:

YOU UNDERSTAND CORRECTLY!

And if you swim in the Sea, then it is advisable to rinse the hand with the "SLN" Bracelet with fresh water. All metal parts of the "SLN" Bracelet are made of stainless steel. When using the "SLN" Bracelet, it is necessary to protect it from the effects of alkaline detergents.

Ointments containing mercury – I Do NOT recommend using.

* * *

QUESTION:

On the reverse side of the purchased "SLN" Bracelet are the numbers: **7518** and **2010**. What is the characteristic of these dates and why? (**Fig. 6**).



Fig. 6. "SLN" Bracelet

ANSWER:

This is a **SINGLE DATE**, but in different chronology. And this is the date of the "start of the Organization", which was **REVIVED by Nikolai Levashov**. Which he and Svetlana dreamed of **reviving**. **TODAY** this organization has the name – "**RNTO**" (Russian Scientific and Technical Society) (**Fig. 7**).



*Fig. 7. Logo of the organization
"Russian Scientific and Technical Society"*

* * *

Question:

I have a technical question about the "SvetL" Bracelet. I purchased the "Mind" Bracelet in July and began experimenting with mental orders with its power, 100 percent of the power is the maximum safe impact of the Bracelet. I put 120-130 percent and five thick links broke at the seams in 4-6 days. At the moment, I have reached 180 percent and am not slowing down overnight. I sleep well.

How do I repair it? I tried soldering with tin, connecting with stainless steel rings – the foreign metal darkens and an electric current appears, which is felt by the tongue.

How dangerous are these experiments for me, the Brain, the Essence? I don't "see" the process of exposure, but by the "gauge method" can make such a mess of things that it's hard to make a dent. And is there enough potential in it to "boil the Brain" or will it just "freeze"? Then how do you restart it? And is it able to ignore inadequate commands?

ANSWER:

We assume that Users become adequate people who are able to at least **READ** the "User Manual" and at least for the first-time act in strict accordance with it. I have already written about "experimenters" like you and how it can all end.

Fortunately for everyone, the "SvetL" Technologies and the Programs have principles, as N. Levashov said – **"PROTECTION FROM FOOLS."**

You've already "screwed up" enough. I am more than sure that the Generator on your Bracelet has already "collapsed". It simply **"could not stand" such treatment** of it. The bracelet is made of high-quality silver, and it is necessary to know that silver can only be soldered with silver, and silver links must also be connected with silver, otherwise it will turn out ... however, what happens is well written in the Physics textbook for eighth grade students.

And finally, the Generator is able to "ignore" inadequate commands, but it can also "respond" **INADEQUATELY**, having understood why such commands are "given".

I do not advise conducting such experiments.

* * *

QUESTION:

Here the long-awaited "SLN" Bracelets appear...And everything would be fine. But the technologies are no longer "SvetL", but "SLN" Technologies: the site is different, the wording is different, and there is confusion in the texts, I noticed right away, because I work a lot with documents. It would be possible to write off all this as mistakes – negligence, if we were not talking about such sums, and most importantly – about such an important Matter! In other words, such an incomprehensible "rebranding" is very suspicious and arouses suspicion. I would like to be extremely clear on the question, forgive the expression, "where do the legs grow from". Please explain in detail.

ANSWER:

Regarding the "decoding" of the abbreviation "SLN" everything has been told. And that the abbreviation "SLN" is the name of the Bracelet, which uses the "SvetL" Technology. The question is correct, because our enemies are "not asleep." The fact that the site crashes and its "style" is somewhat different, it's not scary. You don't need everything to be the same. The site is "run" by people. People are individual. The most important thing is that **THE TECHNOLOGIES WORK CORRECTLY**, or rather, **THEY WORK**.

* * *

QUESTION:

Why is it that "SvetL" Bracelets and "SLN" Bracelets can only be worn on the left hand, and it is recommended for the left wrist?

The "SLN" Bracelets are large, and the first days of wearing it, the "SLN" Bracelet is located above the left wrist. How many days is it necessary to wear the "SLN" Bracelet without removing it before it can be shortened, or can it be shortened immediately by yourself? Does this affect the impact of the Generator?

ANSWER:

It's probably not difficult to "guess" about the left hand by opening the **"Instructions"** on the Human device (anatomical atlas) and looking at what a Person has on the left, right, bottom and top. This is sometimes useful.

The bracelet can be worn wherever **You like**: on the leg, on the neck and other protruding parts.

But **THE EFFECTIVENESS** will vary. (in time) – and no more! Try it!

But it is better – according to the Instructions. The instruction is a "User's Manual", written with knowledge of the matter.

* * *

QUESTION:

At the point of contact of the plate with the Generator of the "SvetL" Bracelet (silver) "Mind", female, a spot of reddish color appeared two weeks ago, in shape corresponding to an oval. The plate is almost always in contact with the pulse zone on the left hand. What caused this? What is the right thing to do to improve the skin? Further recommendations?

ANSWER:

This is the "reaction" of your skin to pure silver (Fig. 8). There is no danger. Remove the "SvetL" Bracelet, take a simple tooth powder or crushed chalk, apply it to a soft sponge. Wipe off the stain, rinse (wash off) everything with water. Wipe Off The Bracelet. Put it **ON THE RIGHT HAND** and wear it until the irritation on the left-hand **PASSES**. Then put it back on your left hand. There's nothing to worry about.



Fig. 8. The "reaction" of the skin to pure silver

* * *

QUESTION:

Some "gifted" people believe and say that the Bracelets on which the "SvetL" Programs are installed are made of special silver, a special metal, like the well-known iron pillar in India, is this really so, and if so, why does the silver from which the Bracelet is made darken like ordinary silverware? Does the structure of the metal from which the Bracelet is made differ from ordinary silver before the Generator is installed on it and after the Generator is installed?

ANSWER:

What exactly do you mean by the word "gifted"? Gifted with what? Do they consider themselves as such or do you think so? **What they think is their opinion.** Now to the point. The pillar in India is iron, as far as I know. It's not SILVER, or it would have been cut down and sawed long ago!

Silver is not ordinary or **UNUSUAL**. Silver is silver. Silverware that "darkens" is one of the best. Russian silverware is much more valuable than European silverware. And the fact that silver is darkening is a sign of quality.

Bracelets are made today from official bank bars of Russian silver. For some, they turn black quickly, and for some, they don't. The darkening of silver is caused by quite serious processes, namely the removal of "slags" from the owner's body. And this should be treated calmly, since it is not difficult to clean the Bracelet (*see the Instructions – "User Manual"*).

After the Generator is "installed" on the central plate of the "SvetL" Bracelet, changes in silver occur at the atomic level, comparable to the "requirements" of the Generator itself. I hope this is understandable.

* * *

QUESTION:

Regarding the Generators you installed on the Bracelets. Is it theoretically possible that a future User will be given/sent a Bracelet of the wrong gender, because there is no gender marking on them?

ANSWER:

Theoretically, an error should never be excluded. The one who creates has the right to make a mistake for one reason or another. This is my opinion.

But so far, I know of no such thing.

* * *

QUESTION:

Do you have the opportunity to remotely check the availability, operability of the Generator on the Bracelet (of any model) of a person?

ANSWER:

Yes, I can do it today and have already done it.

And have done so with success.

* * *

QUESTION:

It happened that the central plate of the "SvetL" Bracelet (silver), for example, while washing the gas stove, it was hanging down, was heated by the flame from the burner, up to a severe burn on the skin during subsequent contact, there was no melting of the metal, including the external change of the plate. To what temperature is it permissible to heat the central plate of the "SvetL" Bracelet so that everything is in order with the Generator?

ANSWER:

EVERYTHING CONNECTED WITH THE HEATING OF THE CENTRAL PLATE is extremely bad. In the same place – IT IS ALIVE! And if you "fry" it. IT will "run away". Is it really necessary to give advice on how to wash a gas stove without damaging the Bracelet? And, as far as I know, from personal experience, when the gas stove is washed, the burners are turned off.

THIS IS THE EASIEST WAY. It is better not to heat the bracelet and not to experiment in this direction. But I can give some advice to experimenters – to what temperature will your hand withstand when you start heating it? Measure and do not heat the "SvetL" Bracelet more than this temperature.

* * *

QUESTION:

The Bracelet makes my left arm feel numb and swollen while I sleep - the Bracelet slides down to the elbow joint and squeezes my arm. Therefore, there was a question: if I take wearing it on the wrist of my left hand as a hundred percent, what is the percentage of effectiveness of the generator on the Bracelet when the Bracelet at night will be lying half a meter away from my head?

ANSWER:

YOU DON'T NEED to take ANYTHING for one hundred percent! Question: what do you measure with? One needs to understand one simple thing - when your body is at rest at night and your Brain, if it is present, is also "resting", the healing processes are more intense. It is necessary for the Generator to be in direct contact with the flesh. But if it is absolutely unbearable, let it lie on the night table nearby. It just prolongs the period of recovery.

* * *

QUESTION:

How does wearing an activated Bracelet on my right arm affect me? The sensation is different. On the right hand one feels a tremendous power of suppressing the psyche of others, and on the left hand there is a feeling of spontaneous joy.

ANSWER:

Choose for yourself which you are more comfortable with: "suppressing" or experiencing joy. Try putting the Bracelet on your leg. It will add to the sensation.

* * *

QUESTION:

Is it possible to undergo MRI (magnetic resonance imaging) with a bracelet on your arm? And if this has already happened, then how to check whether the "SvetL" Bracelet (silver) is operating ("working") or not?

ANSWER:

It is undesirable to "go through" an MRI period! Because it's like a SLEDGEHAMMER to the Brain and Cells. Nevertheless, if you have already passed or are passing with the "SvetL" Bracelet, there will be no changes in the "work" of the Bracelet. It can handle more than that. It is **not recommended to heat the central plate to a temperature of more than 200 degrees C.** Warnings about this have already been made.

* * *

QUESTION:

There is an amulet from a psychic, will a Bracelet of any model react to it somehow? If the psychic attached something bad or put blocks during the reception, will the Bracelet attack her during the cleaning?

ANSWER:

And why do you need a "charm" if you have a Bracelet? The psychic still has to be able to "attach" something. For some reason, lately they have CEASED to succeed.

* * *

QUESTION:

Why is the "SLN" marking on the Bracelet I purchased marked 2010? Is it possible that no new Bracelets have been made since then, and these have to be distributed not from the office of the official representative, but just on the street or by mail?

ANSWER:

My wishes to you are that you carefully read all the information about the Generator and the "SvetL" Programs, and then there will be no such Questions.

* * *

QUESTION:

Is it dangerous for the Bracelet to be in the range of Kacher or Tesla? It's dangerous for the tablet, I understand myself.

ANSWER:

Why would you "meddle" in these zones? Get to know the physics of the process of these zones, and the answer will be very clear to you (**Fig.9**).

The second option is to "stick" a hand with a Bracelet in there. If afterwards there will be a desire to cognize ... it means "it is not dangerous".

*Oh, how many wondrous discoveries
The spirit of enlightenment,
And experience, the son of hard mistakes,*

And genius, the friend of paradoxes,
And chance, God the inventor...
{A.S. Pushkin}



Fig. 9. "Immersion in physics"

* * *

QUESTION:

I rarely visit the Internet, so I missed the message about the March "Reboot" of the "SvetL" Complex. The SLN bracelet was on me at the time. What advice would you give to those who rarely use the Internet? More often is not yet possible. Maybe I missed more than one. Maybe notify about the reboot earlier? Is it possible to add a Program that disables the "SvetL" Technology from the User during a reboot? Or a program for the subsequent correction of such "crippled souls"?

ANSWER:

The fact that you "missed" the information about the "Reboot" procedure – do not worry. It's just that the process itself (reconfiguration) took a longer time. Do not forget that the GENERATOR ITSELF is **"SMART AND ALIVE"**, which will correct all your mistakes...

* * *

QUESTION:

Please let us know if there is a possibility to purchase a spare strap for the "SLN" Bracelet?

ANSWER:

Not today, because, as already reported, the "SLN" Bracelets themselves were made outside of Russia. We have already understood and acknowledged that this was done **WRONG** from the beginning. Work in this direction is underway.

* * *

QUESTION:

What difficulties does the promotion of "SLN" Bracelets experience, comparing it with the promotion of "SvetL" Bracelets – is it the complete opposite?

ANSWER:

We are not experiencing any difficulties.

* * *

QUESTION:

Can the corners of the metal parts of the "SLN" Bracelet be made slightly rounded, and the screws slightly deepened so as not to scratch the skin?

ANSWER:

We can. And we will.

* * *

QUESTION:

As for the "SLN" Bracelets. Why is such a mediocre Bracelet designed for "SvetL" Technologies that deserve millions in value? Namely:

- it will rust in water;
- has an extremely inconvenient and low-quality lock, which can lead to loss.

ANSWER:

If this is criticism, then it is accepted. We didn't tell anyone how much work was spent to organize all this, make an order and deliver it to Russia. Or, how many obstacles had to be overcome. We are not making excuses, but at that time the task of maximizing the manufacture of these products and their distribution was being solved.

Yes, you are right – these Technologies have no evaluation for today. But we did everything to make it as cheap as possible and accessible to most people.

You yourself understand that it's not the strap and not the plate, which may possibly "rust", but what is "on" the plate. However, there have been no such cases yet. And even the simplest round silicone Bracelet without metal parts would be more convenient, because the simplest and cheapest clasp, like on a wristwatch, would be more reliable and convenient! WHAT IS MORE CONVENIENT is not WHAT IS NECESSARY.

* * *

QUESTION:

Interested in the range of the Bracelet "SLN" and the Bracelet "SvetL" - 3.5 meters?

ANSWER:

Both models of Bracelets: Bracelet "SLN" and Bracelet "SvetL" range (each) - 3.5 meters.

* * *

QUESTION:

Why can't you wear several or "SLN" Bracelets at the same time?

ANSWER:

Many Bracelets are worn by the Papuans from the Tambu-Lambu tribe at the same time, it is beautiful and pleasant for the wearers and their environment.

* * *

QUESTION:

Does the location of the central plate (link) of the "SvetL" Bracelet matter when worn on the arm, on the back of the wrist, or?.. Is the point of the triangle on the inside of the link to the phalanges or vice versa?

ANSWER:

NO, IT DOESN'T. First of all, the main thing - TAKE CARE OF IT. The central plate (link) does not need to be heated; this is the main thing when "fitting" the Bracelet. And it is desirable to wear the "Bracelet" on the LEFT HAND, but it is possible on the right and on the leg. And you can carry it in your pocket. It WILL ALWAYS "WORK" FOR GOOD (**Fig. 10**).



*Fig. 10. "SvetL" Bracelet
{silver, male model, second generation}*

* * *

QUESTION:

I have a question that interests me very much. It will probably will show my great degree of my ignorance and misunderstanding so far, but I hope that you will explain to me or at least tell me where to look. If a person decided to purchase the "SvetL" Complex, but the Bracelet has become very dear to him not in terms of money, is it possible that the Generators of the "SvetL" Complex and the Bracelet do not merge, but interact, and will it be advisable regarding recovery and development? Such a question has arisen, because with all the great advantages of the "SvetL" Complex, the Bracelet still has advantages. The bracelet is always with you, no matter where you are and no matter what you do: in the garden, in the bath, and fishing, and it kneads the dough with you. By the way, the bread turns out to be excellent, on a good piece with butter and honey, you can physically plow for six hours in a row. The "SvetL" Bracelet, the "SLN" Bracelet is not afraid of getting wet, you will not crush it, you will not drop it.

ANSWER:

LET'S FIGURE IT OUT, because there are many similar Questions, however, I have already answered them repeatedly, but I will answer again.

There is no need to talk about the degree of your ignorance, because it becomes clear in the formulation of the Question itself. And there is no need to be offended by this. We even conducted a quiz in order for everyone to understand "what the Generator is" and its "RELATIONSHIP WITH the OWNER". And here the conversation is completely incorrect – "... the "SvetL" Complex is INCONVENIENT for me, and the Bracelet is always with me ... etc." When the "SvetL" Complex of the second generation was created, in my opinion, the task of "user convenience" was solved. Now the "SvetL" Complex is convenient in many application parameters, does not require ANY RECHARGING, is minimized in electronics. According to its capabilities and in the improvement of a Person, it has become AN ORDER of MAGNITUDE "MORE POWERFUL", in a simple understanding of the capabilities of the "SvetL" Complex.

Is it possible, in principle, to create such a "construction" that you are writing about? Yes, you can. Yes, it will "work", but the end result will not be achieved. And to be more precise, there will be no final result... I will not "do" this, create such a "construction", fundamentally and I really want you and NOT ONLY YOU to UNDERSTAND why?! A lot has already been written on this Issue and published by us, but from the "last" I highly recommend the article "The SECOND PROACTIVE STRATEGY" on the website of the NII TsUS (Research Institute Center for Proactive Strategies).

* * *

QUESTION:

How is it that when making Bracelets and/or the "SvetL" Complex, the Generator does NOT deploy to a person who is directly involved in the production of devices? After all, in the case of a **Bracelet, for example, an employee who collects a Bracelet**, puts a strap on it, packs it, directly physically contacts it.

ANSWER:

The question is inherently incorrect. Because the author is "lazy" regarding reading carefully at least the Instructions ("*User Manual*") on the "SvetL" Complex or Bracelet. It says, for example, "what a Generator is", and based on this, we can draw the appropriate conclusion. If it is still unclear after that, then consider it as the "all-knowing" clergymen teach us - "THIS is A SACRAMENT! A sacrament known only to the Lord God...". This is also the Answer!

* * *

QUESTION:

Do you know about the outpost, spinor, verandah-geo devices that are manufactured in Ukraine? Does it make sense to use them together with the "SLN" Bracelet?

ANSWER:

It is known! But you have your own Brain – probably. Ask it.

* * *

QUESTION:

I work at the mine. After leaving the mine, all miners wash in the bath, we have steam rooms at the mine, so can I take my Bracelet with me to the steam room? After all, the Manual says – do not expose to heat. How to understand this? And such a question arose because I am afraid of breaking the locking device of the "SvetL" Bracelet lock when taking it off and putting it on my hand every day.

ANSWER:

Especially for a Miner – from a Submariner.

DO NOT REMOVE THE BRACELET: NOT IN THE BATH, and even more so – IN THE MINE. In the bath, the hand will start to "burn" – lower it into the water. It's silver. Nothing will happen to it.

And in the mine – this is a separate story.

NOTHING WILL HAPPEN TO YOU! – Take it on FAITH here, but you can find it in N. Levashov and A. Khatybov. **Whatever the circumstances.** And if **there were three or four People** in your brigade with what you were **GIVEN**, it would protect NOT ONLY you and THEM, BUT the WHOLE BRIGADE as a WHOLE from those **accidents that sometimes** (for some reason?) **more and more often occur with miners and in mines** and, unfortunately, not only in our country.

* * *

QUESTION:

Before boarding the aircraft, the passenger undergoes an X-ray screening. I don't really understand how they work, it's important for me to know if they affect the "SLN" Bracelet on my hand? I sometimes fly by plane.

ANSWER:

In short, **NO!** By the way – before boarding the plane, even after going through the "scanning" installation, it is better to ask yourself the question, why does this "piece of iron" fly? And try to answer it. This will be useful for you to learn, including what is related to the "SvetL" Technologies and Programs.

And this will probably reveal to you the "veil of secrecy" of the death of people – a consequence of the recent terrible "accident" of the plane flying from **Sharm el-Sheikh to St. Petersburg. However, this is a separate story.**

* * *

QUESTION:

If a person does not wear the "SvetL" Bracelet all the time, but only sometimes puts it on, and the removed Bracelet lies not far from his bed, does the Bracelet affect the person? And to what extent?

The person does not believe in the possibilities of new "SvetL" technologies, at least, he does not consciously believe, perhaps he believes subconsciously.

ANSWER:

YOU DON'T NEED TO BELIEVE. You need to understand and know. We have done a lot of work to explain this. There should be no violent action.

If a person does not wear a Bracelet, and the "SvetL" Bracelet is on the bedside table next to the bed, then at times the healing process is "delayed". The generator still "interacts" with the Brain.

But what is – consciously NOT BELIEVING? If it means that a person in his thought's "rejects" the very fact of the work of Programs, then it may also happen that the Generator will simply COLLAPSE, giving the Brain itself the right to choose. The generator is correct in its actions. Do not forget that **IT is ALIVE!** and sometimes smarter than the one who owns it.

* * *

QUESTION:

It is known that the pyramid symbol is used on banknotes by the "dark side". How does this relate to the triangular shape of the silicon carrier on the "MIND" Bracelet?

ANSWER:

There is no need to upset me, and to make everyone else laugh.

This is not a pyramid. This is the "sign" of N. Levashov (**Fig. 11**). And why it is like this and how it was conceived, you find in his WRITINGS, do not be lazy.



*Fig. 11. The sign of Nikolai Levashov {left}.
The Freemasons' sign on the dollar {right}*

* * *

QUESTION:

I have been the owner of the "SLN" Bracelet for three months. It so happened that on Friday they took me away in an ambulance and cut out purulent appendicitis, and there they found gallstones in my gallbladder on ultrasound, and I'm only 28 years old! Doctors advise to remove it before the attack! Tell me, please, can the "SLN" Bracelet help in this case and how to work with it in this direction? I don't want to go under the knife again...

ANSWER:

I suggest readers to **THINK** carefully about the Question posed. Reread what is written about the capabilities of Bracelets with the "SvetL" Program. And give an Answer to similar Questions, which may be asked of **YOU** as well. But do not forget that this is written by a young person. And he is not writing for the sake of curiosity.

Of course, stones, the so-called "sand", small stones, in the gallbladder can "come out" if additional types of "purification" are applied together with the "Bracelet", such as "the use of water", all kinds of decoctions and herbs, the effect of which will be "repeatedly" enhanced.

But that's not the main thing.

Additionally, one more example: The man's eyes hurt. He goes to the **OPTOMETRIST**, drops are prescribed for him, the pain goes away. It seems that the Man has recovered. But in reality, he **AGGRAVATED** the disease. The eyes stopped resting, six months the liver fell ill. If the patient had not come to a narrow-profile specialist, but had been **EXAMINED**, then of course the **THERAPIST** would have identified a **SIGNAL** of liver problems in the eye pain. The doctor would take the pain out of his eyes and **START** treating the liver. The eye acted as a car sensor indicating an internal problem. So, in this example – the stones will come out, but the reason will remain. To put it even simpler, the Bracelet is an optometrist, and the "SvetL" Complex is a therapist.

I have always said and continue to say that it is very easy to judge a Person by the "Question asked", the depth of his knowledge, intelligence, and oddly enough, his outlook. I am often "accused" of "sending" people to numerous Questions (not to be confused with sending...) to read those Works where everything is extremely clear. Everything is "chewed up", stated and spelled out. I mean the works of **N. Levashov, A. Khatybov, a series of articles "Knowledge from Na_chala", OFCH**, etc. When at one time there was a "plan" to create **Clubs named after Nikolai Levashov** (it turned out - all over the World, and it can be said today), then one of the tasks assigned to the Clubs was that people "come to the Clubs", become their **PARTICIPANTS** and ask their Questions **THERE**. And in Clubs: they argued and reached the truth in disputes, getting Answers. But probably **NOT ENOUGH TIME** has passed for this yet.

* * *

QUESTION:

Comparing the effect of the "SvetL" Bracelet and the "SvetL" Complex, I got confused. "Therapist" and "optometrist"... Does it really correspond to what was written?

So, the Bracelet will not "prompt" the right choice, for example, of an additional catalyst for the healing process, does not to eliminate the root cause of the disease?

But the price difference is decent, so there are grounds for it. I have studied the User Manual and the User Manual again. And then I took a "Shovel".

It is desirable to get a detailed explanation, as detailed as possible: publicly and for our level of understanding.

It would be nice for me to know and understand the difference in the different effects of the Complex Generator and the Bracelet Generator.

ANSWER:

There is **NO** comparison and there can be **NO** comparison of any effect from exposure. What I have written is written exactly as it is written. Another thing is, do you understand what is written there?

And this question is no longer for me. This is the first question of this type, and I conclude that everyone else understands everything that was stated there.

Secondly, everyone has their own level of understanding of what their Brain is capable of accepting. This means that if something is **NOT CLEAR** to you, then it is necessary not to address a counter Question, but for you to try to "get to the bottom" of it first. If it doesn't work out, contact the Members of the New Knowledge Clubs.

These Clubs are created for this purpose.

* * *

QUESTION:

My sister became interested in "SvetL" Technologies, but due to lack of funds, she decided to opt for a Bracelet.

Are there any differences in the Generators on the "SLN" Bracelets with the Generators on the "SvetL" Bracelets (silver)? Which option would you recommend?

ANSWER:

Unfortunately, I am not familiar with your sister, who is "interested" in "SvetL" Technologies. Let her write why and for what she is interested in, and then we will decide together with her.

* * *

QUESTION:

The "SvetL" Bracelet (silver) and the "SvetL-Flora" Complex were purchased for a gift. Is it possible to store the Bracelet next to the "SvetL-Flora" Complex ", if so, at what distance?

And are there any restrictions on the storage time of these Technologies?

The "SvetL" Bracelet and the "SvetL-Flora" Complex are in their packages, not activated.

ANSWER:

If the "SvetL" Bracelet and the "SvetL-Flora" Complex are not activated, let them be "stored" together – nothing will happen. Distance is not important here.

* * *

QUESTION:

- Can the "SvetL" program installed on the "SLN" Bracelet help People with a more developed Essence who are "captured" by the parasitic system and deformed by it, get rid of this dirt?
- Can the Bracelet help those who have a parasitic Essence in their physical body and use their power? Which "SLN" Bracelet is better for this purpose, if you don't mentally create a Program – "Sound" or "Mind", if, for example, a "related Essence" has become a parasite?
- * How do you help such a Person so that they become "bright" again? I understand that all my questions cannot be answered unequivocally, but please write something in this direction.

What do you advise to do if a related Essence has become a parasite? I don't know why, but I assume that something from the environment is connected with it... and what would you advise to do if a Person "became like that himself"?

ANSWER:

The "SvetL" program itself will determine through the Generator and the "development" of the Essence, and who captured whom, and when. It will also "help" to get rid of the "dirt" that you wrote about. The bracelet can "help" and helps everyone!

Another thing is whether the Person himself wants it! I do not know of a single case yet that this "did not work". And what kind of Bracelet you want is a question for YOU, not for me. On this occasion, everything has already been written and stated in detail.

Regarding "help everyone" – help! But this help from you can only be in one thing – in transmitting to them the information that you have MASTERED and learned how to transmit it correctly. I mean – to talk to people, explaining to them what is happening.

This is very difficult, but you need to do it if, of course, you want to "help" them.

* * *

QUESTION:

I have been using the SLN Bracelet for more than three months. During this time and from the moment of receipt, I did not notice any special changes, but there has been, as I believe.

My situation is as follows. I have had warts on my arm for a couple of years, in the area of the hand. And in the last month they started getting bigger and bigger, it is unclear for what reason. And then I "decided to help" the "SLN" Bracelet, and I read on the Internet the method of "recovery" – after which I began to smear them with tea tree oil.

As a conclusion, the treated area was very dry and, as a result, it came down to the appearance of blood. After a day or two, I began to see small rashes in the area of the elbow, on the forearm (which was not there before) and on the other hand.

I didn't touch the area I was treating anymore, the warts became less visible, but the reason remained, and they began to develop more actively.

I am not a doctor, but for some reason I think that the infection got into the blood - an assumption from the information on the network.

Please tell me, what could be the reason for the development of warts BEFORE the beginning of my "treatment" and what do I need to do now in order to correct my "situation"?

P.S. Sorry for such a long appeal, I am writing to you for the first time and wanted to outline the situation in the most informative and accurate way.

ANSWER:

You can and should experiment, but it is desirable to have a Head! So, after all, you can lose your hand. I assume that you have "launched" the healing process in accordance with your problems, and the increase in the number of warts is a consequence of getting rid of something in the body. If you didn't panic and didn't do anything, they (warts) would later just fall off by themselves. And you are in a hurry, and then – I always tell everyone: why do you want the same from the "SLN" Bracelet as from the "SvetL" Complex? There are no miracles!

* * *

QUESTION:

The "SvetL" Bracelet (silver) I have already had one year and ten months, there is no doubt about the effectiveness, but there is one small problem that I cannot solve yet. On my right foot, two toe nails are affected by fungus, and so far, it is not possible to get rid of this scourge. I understand that I do not know how to explain or convey to the Generator "what to do!" with this more correctly and clearly. I really need your advice!

ANSWER:

There is no need to "transmit" anything. Because the "queue" has not come and there are more serious things that the Generator is currently engaged in. But take a jar of honey – preferably chestnut (brown), remove the Bracelet from your hand at night and put it on the jar. Then spread on your toes at night and so on through the night for ten days. Everything will pass.

* * *

QUESTION:

How can the owner of the "SvetL" Bracelet quit smoking if he himself does not succeed, without waiting for the change in the frequencies of the atmosphere grids.

ANSWER:

Read Boris Markov's Questions and Answers. He wrote everything well there. You can, of course, make it so that the "SvetL" Technology will "force" you to quit smoking. Remember, Nikolai Viktorovich Levashov described an episode with quitting smoking by installing a Generator with an appropriate Program on the clock? But I think this is **WRONG**. Although you can wait for the "change" of the frequencies of the atmospheric grids, if you are informed about it.

* * *

QUESTION:

My husband had health problems: headaches, severe allergies, bumps on his head, and we bought a "SvetL" Bracelet for him. Health has improved noticeably, but the bumps on the head have not disappeared, and one has also increased. Tried folk remedies, no shifts were observed. We avoid surgical intervention in every possible way, realizing that this is not the way out. Maybe you can tell me the direction in which to move?

ANSWER:

I hope that my Answers are read **NOT JUST** by those who ask Questions. I can answer this Question and similar ones only when I know sufficient information about the Person with whom this is happening. Starting from the place of residence and ending with all the ailments to which he is subject.

* * *

QUESTION:

Are there any cases of improved vision among Users with "SvetL-K" Complexes (in the form of a Pendant) or Bracelets?

ANSWER:

Yes, there is.

* * *

QUESTION:

What do the symbols on the sides of the "SLN" Bracelets mean?

ANSWER:

The task was set at the first stage, and I considered it important that the "SLN" Bracelet, or rather, its plate, should be beautiful. This ornament is native Russian, was found and proposed by N. Levashov for use in the signs of the "RNT0". I transferred this ornament to the "SLN" Bracelets. There is no "sacred" meaning. Yes, it is not needed in these Technologies (**Fig. 12**).

But you can assume that the ornament determines where it is made in Russia.



Fig. 12. "SLN" Bracelets

* * *

QUESTION:

What difference does it make on which hand: right or left I wear a "SvetL" Bracelet? Is it better on the left hand, because the effect is on the whole Essence? In the Instructions (Manual) I didn't find any information about this for the user.

ANSWER:

You ask the Question differently, and more than one. For example, what difference does it make if I follow the reasonable recommendations of the Creators of the "SvetL" Programs and Technologies or not? And try to answer it yourself in comparison with the simple recommendations of any specialist.

The impact will be most effective on the left hand. There is no way to fit a lot of nuances of "use" and expediency of actions into one Instruction. For a real understanding of WHAT you "use" and how to do it effectively, for the benefit of yourself and your loved ones, you just need to begin with an in-depth study of the ISSUE of INTERACTION...



*Consciousness is energy in its subtlest
and most dynamic form*

"SvetL" Technologies to help Children



QUESTION:

At what age can Wellness Sessions be used?

ANSWER:

If you are referring to children here, then preferably from the age of four. But the child will not sit quietly in one place. This should be taken into account. Therefore, it is possible to "apply" these Wellness Sessions when the child is sleeping and better – during the day. Everything else is written in the Application Instructions on our Information Resources (websites).

* * *

QUESTION:

Is it possible to purchase "SvetL" Bracelets for our children, will they have a positive impact on them?

And do you think they will be able to wear them? Will a six-year-old child be able to wear a bracelet?

At what age can I wear a bracelet and can children wear it?

ANSWER:

A very good question, which we are currently working on! We proceeded from the fact that if **PARENTS are HEALTHY**, then children in this environment are less susceptible to any manifestation of negativity.

Of course, what we have done is for an adult **PERSON, it is UNCOMFORTABLE** for a child.

I have a Colleague who bought "SvetL" Bracelets for ALL her children. BUT she does not let them out of the apartment/ house with Bracelets! Realizing that they will either be taken away or lost. This is also not an option. This is a serious and difficult task. A small hand! The hand is growing! The bracelet needs to be enlarged – it can be solved.

The main thing is the "INFORMATION" that accumulates and centers on the "SvetL" Bracelet, therefore – **It is priceless!** Do not forget, here is the "whole historical path of the Essence" that is in your child, it is like a "dossier" that will go into the GENERATOR!

THIS is what inspired the question: "... let's make an amulet, a pendant around the neck of a child ...". Alexander Khatybov therefore did a wonderful job regarding who, when, why and how they came up with such a way that all people on earth in a short time began to wear all kinds of jewelry and "trinkets" made of GOLD! And everyone wears them! From there also appeared a Cross for "baptism", wedding and non-wedding rings, etc. READ.

We have solved this problem! **THIS is VERY IMPORTANT right now, not only for the health of the younger generation, but also for their full DEVELOPMENT as PEOPLE. THIS IS A VERY DEEP and DIVERSE TOPIC that requires multifaceted disclosure.** And everything will be described in detail about this **(Fig. 1)**.

Regarding the age of the child, my opinion is based on what I managed to learn, read and study from Nikolai Levashov, Nikolai Morozov, Alexander Khatybov, and others – **OPTIMALLY from two to four years old!**

REREAD the "Essence and Mind" by Nikolai Viktorovich Levashov.



Fig. 1. Full Brain development...

*** * ***

QUESTION:

In the case of force majeure, namely, a child losing a "SvetL" Bracelet that has already been customized for him/her, there may be several options:

- The Bracelet is worn by the finder;
- The Bracelet is lying in the mud;
- The Bracelet came into the possession of the people who "see" it, and they began to "play" with it – to influence, etc.
- What will happen to the child and the adult?

ANSWER:

• There will be **NOTHING** that happens to the child, except that both he and his parents will **CRY** about the loss! The one who found the Bracelet will be glad of a beautiful thing and nothing more.

• The Bracelet is lying in the mud, and in the spring, grass and other vegetation **will begin to grow EXCESSIVELY around the Bracelet! But there will not be such a garden as N. Levashov had.**

• The Bracelet was found! It was "found" by the "seeing" people, and there are more and more of them every day! As soon as these "**VERTICALLY INTEGRATED**" seers "**climb**" with **curiosity**, the Generator will collapse **WITHOUT THE POSSIBILITY OF RECOVERY.**

By the way, a question from me: "**WHY DID N. LEVASHOV "put" THIS VERY PRINCIPLE OF PROTECTION into HIS GENERATOR?**

Talking about this, HE MADE IT CLEAR TO US, future Users." IT IS this PRINCIPLE OF PROTECTION THAT IS very IMPORTANT!

* * *

QUESTION:

A family has several Bracelets and one "SvetL" Complex, for example, the mother. Can a mother use her Complex to control the Generator on her child's Bracelet?

ANSWER:

NO! And you don't have to do that. The "GENERATOR" will cope by itself, no worse than the Mother! It will even, if necessary, "put the child in the corner"! But I think it won't be NECESSARY!

* * *

QUESTION:

Is the child protected through the mother while there is no Bracelet, if he is male?

ANSWER:

What kind of child are we talking about? About one born or not? If the child, no matter what sex, is still in the womb of the mother – **UNDOUBTEDLY.** If the child is born and is already independent, the BRACELET simply creates a certain comfortable life support condition for a child under 12 years old. **AND NOTHING MORE.**

* * *

QUESTION:

In April 2014, the "SvetL" Bracelet (silver) "Mind" was activated for my daughter. At that time, she was about two years old. Speculative effects were observed. A couple of months after activation, spiders began to bother us. We found them in our baby's things with enviable regularity. They just climbed in and sat there. Everything lasted a month, then stopped. I've already forgotten about it. Today, my sister reported that not even three- or four-days pass without an eight-legged one crawling up to her, which can "tap" her paws on open areas of the body or just "hangs out" nearby. We activated the "SvetL" Bracelet "Mind" nine months ago.

I reassured her, said that everything would soon pass. Question: why are they attracted by the User of the "SvetL" Bracelet within a certain period? What happens to the Brain of the "SvetL" Bracelet User during this period?

ANSWER:

The answer is simple.

Firstly, I do not know what region you live in! Because in some regions "Lambs" run, and in others – "Spiders".

Secondly, they **DO NOT BRING** any "harm", except unpleasant perception and irritability.

As for your daughter, you have personally seen for yourself that all unpleasant processes have been stopped.

As for your sister, it will pass. This is, so to speak, a "test of "strength". She, this "test", is associated with astral parasitism, which takes place, "wants to eat" and is looking for sources of "recharge". Basically, such "visions" occur "in the daytime." If this is due to the "so-called natural" incarnation (as you write), then this is a **MANIFESTATION** of the "destruction of these individuals as unnecessary" in solving Life support tasks. But before the destruction, there is a manifestation of individuals (mass) in a certain place. This is well described by N. Levashov. The "action" of the Generator makes the **OWNER** "curious" and want to "try" – what is it? They "see" energy flows: incoming and outgoing. But no more than that.

As a recommendation, so that there is no feeling that "someone is crawling over you", you need to do this: **Visualize (imagine) a dodecahedron over the Bracelet – it's not difficult. Increase it to the size so that you can "enter freely" into it, and "enter" every time before going to bed. The result will not keep you waiting.**

* * *

QUESTION:

As I found out for myself, vaccination is not a blessing, and the presence of a vaccine, however, as well as its absence, is not a guarantee of protection against diseases. Will it be enough for children to watch the Wellness Sessions in order to bear children's diseases more easily, and to avoid such diseases as tuberculosis, or in this case the Bracelet will not be enough?

Regarding the virus, there was an article about the effectiveness of protection by "SvetL" Complex and Bracelet from Ebola. Is it possible to apply the conclusions made in this article to children's ailments? Or is it a completely different case?

ANSWER:

There is no need to worry, if you have carefully read my "explanations" regarding Ebola, then everything should be clear to you. As for vaccines and vaccinations, there is already a lot of material on this Issue. The most important thing is that people begin to talk about this and understand what vaccinations are and what "vaccines" are.

Wellness Sessions, if they are used correctly, according to the Instructions, are extremely useful NOT only for children, but also for adults. They are a kind of prevention from many and mostly far-fetched diseases!

As for the "SvetL" Complex and Bracelets, of course, this is an **UNDOUBTED** protection (Fig.2). And a lot of reviews of people who use them have already been published about this. We are not engaged in the "advertising" of the "SvetL" Complex and "SvetL" Technologies. Let the people who have applied/are using them in life talk about these actions.

So, in all respects it will be **HONEST**.



Fig. 2. Undoubted protection

Viruses

Bacteria

Fungi

QUESTION:

As a result of the experiment, as far as I understand, the "SvetL-Flora" Complex can be used to cure, for example, small children. There was information that a separate Complex or a plate for children would be released – it doesn't matter. While waiting, this need has arisen. A program with visualization of the problem organ was placed in the "SvetL-Flora" Complex.

It is possible that this is a coincidence, but without taking antibiotics and other medications, everything went well, given that the child is in the area of the Generator on "sick leave". Do I understand correctly that this Generator can be used for what I described above? After recovery, do you need to think about what the hosted Program should collapse, etc.?

ANSWER:

I have already written that it is best to **"experiment" on yourself. Who and what "laid where?"**

And who gave the right to conduct **IRRESPONSIBLE EXPERIMENTS**, especially on children? This example only says that the one who is "doing this" is an **irresponsible, illiterate and ambitious** Person trying to create **SOMETHING that is NOT GOOD** at all. The "SvetL-Flora" Complex has its own purpose and there is no need to mislead people – with the obvious absence of a Brain as such.

This may be rude and insulting, but there probably is **no other way to answer!**

* * *

QUESTION:

I bought a three-year-old son a bracelet "SLN". Shortened the wrist strap with a small margin. In a few years, the silicone strap will be too small. I do not plan to buy my son a "SvetL" Complex based on a tablet.

Is it planned in the future to manufacture "SLN" Bracelets with the possibility of increasing the strap?

ANSWER:

Yes, it is planned and besides, it is planned to revise the design of the Bracelet itself.

* * *

QUESTION:

I join the comment about the simplicity of the lock on the strap and possible loss of the "SLN" Bracelet due to its accidental opening. Okay, adults can still somehow trace the "slipping" of the Bracelet from the hand, but restless, small (and not so small) children can easily lose it somewhere outside the house. A sturdy lock on the bracelet is required.

ANSWER:

As for the lock, I agree. Everything related to "little children" - this has already been discussed. It is not necessary to apply to children what is done for adults. Only in exceptional cases. I wrote about it. For children under the age of twelve, a separate and excellent model will be made (in due time).

There is no need for haste here.

QUESTION:

Now they write a lot about the harmfulness of ultrasound in the early stages of pregnancy. Just recently I learned that DNA destruction (deoxyribonucleic acid) occurs. I scold myself for frivolity, because I did an ultrasound for the first child as soon as I realized that I was pregnant. Then I wanted to make sure of this, because I could not conceive for a long time. Now this child is 3.5 years old, generally healthy. Can the "SvetL" Bracelet repair damage in DNA (restoration of structure)?

ANSWER:

It is necessary not to write about the harmfulness of ultrasound (ultrasound examination), but to SHOUT (**Fig. 3**). Nevertheless, your child (as I understood, a girl) "saw the light", with which I congratulate you. You would also like to know what DNA is, and how and who can "destroy" DNA. At this age, I do not recommend using a Bracelet. Wait a little longer. A task that has been solved for a long time and which many have asked for has already been solved – a children's "SvetL-K" Complex has been created, which will be applicable specifically to children from 2-3 years old (in some cases from one year old) to 14-15 years old. Soon you will see everything for yourself (**Fig. 4**).

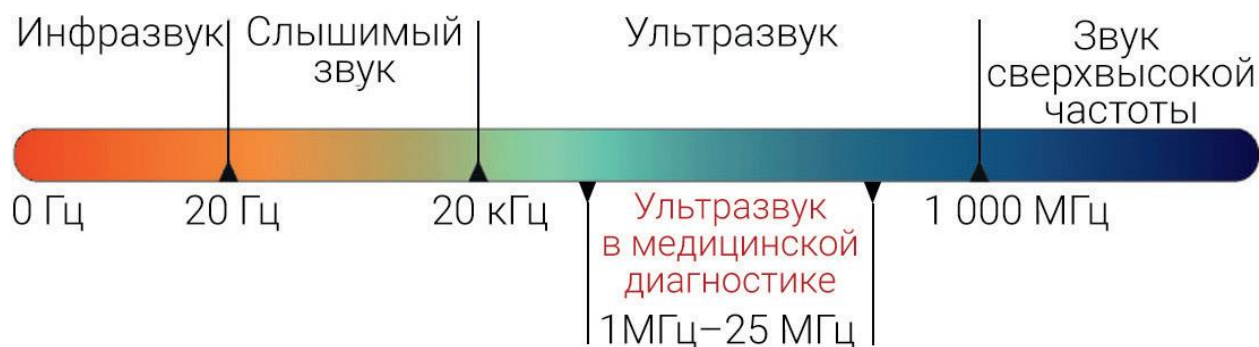

Fig. 3. The range of sound waves

Инфразвук/Infrasound, Слышимый звук/Audible sound, Ультразвук/Ultrasound, Звук сверхвысокой частоты/Ultra-high frequency sound, **Ультразвук в медицинской диагностике/Ultrasound in medical diagnostics**



*Fig. 4. The "SvetL-K" Complex for children
{in the form of a pendant}*

* * *

QUESTION:

The possibilities of the "SvetL" Complex in restoring brain functions to a child, a girl of fourteen years old? She suffered a birth craniocerebral injury. Diagnosis of cerebral palsy (infantile cerebral palsy), four cysts in the ventricles. At the age of four, official medicine prescribed stem cells, punctured the course, convulsions started, now the child is on anticonvulsant drugs. Movements are limited, she cannot sit on her own, cannot hold her head up, does not talk, but she hears and understands human speech. What can we count on?

ANSWER:

I can only sympathize. And if stem cells were used, the seizures are just the beginning.

What can you count on? If you care about your child, you will go all the way. That's what you'll do.

I've written about this kind of thing. Read the series of articles "**Knowledge from Na_chala**", paying special attention to the information: what is the Brain, what are the Lungs - and make your own decision.

* * *

QUESTION:

A Bracelet was purchased for a child (age 3.5 years old) in order to increase the body's resistance. The child began to get sick regularly, every one to two months from the age of two years: nasopharyngitis, sometimes laryngitis without stenosis, often complicated by mild otitis media. All this took place against the background of general symptoms of intoxication with an increase in temperature to + 39.5 ° C. The acute period is usually five to seven days, with an elevated temperature of three to five days. Treatment is symptomatic, sometimes with the use of antibiotics. Antipyretics were used at temperatures closer to 39 degrees.

From the age of three he began to attend kindergarten. The incidence rate increased to one or two times a month with the same symptoms and severity. The "Health" Bracelet was ordered, but since only the "Mind" was available, they agreed to it, based on the idea that an increase in immunity, and in the future, there would be a healing effect, but it may be with some inertia in time, in comparison with the "Health" Bracelet. And the development of thinking in a child is also very important, my wife was engaged in developmental programs, G. Doman's cards from the age of seven months. The Bracelet was activated on 31.12.2014. During this period, the incidence rate persists to this day, i.e., once or twice a month, without antibiotics.

And just yesterday, the child had symptoms of rotavirus or enterovirus infection, albeit in a mild form: nausea, vomiting eight to ten times for eight hours against a background of subfebrile temperature and a night without sleep for my wife, I sleep very soundly, although I also woke up three times and checked the child. In this connection, the question is: when can we expect the results of recovery? There is nothing wrong with the child's brain, its (the child's) "vigorous" activity is going on and even over the edge, sometimes I even want to reduce this activity a little through massage of his lower posterior part (of the Brain) with the elastic part of the lock retainer.

ANSWER:

If you confidently determined the state of the child's brain, and the wife consciously engaged in the development of the child's Brain from seven months on the cards (unfortunately, not understanding what a child's Brain is at this age, and did not look into the books of N. Levashov, where it is very detailed what can and cannot be "done" with the Brain a child at different ages) – then consider that – soon. It will be clearer for you this way. I will not describe your mistakes and the wrongness of your actions publicly, because people have different attitudes to this, and people reading it too.

* * *

QUESTION:

Is it possible to remotely check the correctness of the activation of the Bracelet for a specific person? Because there are doubts, including "maybe I did something wrong" when activating, "maybe then something went wrong when rebooting."

Since the child did not want to squeeze the fist and hold the Bracelet for a while, I was a little nervous and wanted to get out of the situation by technical means, namely, use a scarf and tie the palm together with the Bracelet.

ANSWER:

You can, but this Question of yours is not public.

* * *

QUESTION:

It is possible to activate, to set the Program, for example, to increase immunity of the child through his "SLN" Bracelet or his "SvetL" Complex (with me), or through my wife's Bracelet (with her "Health"). And won't this be considered by the child's SLN Bracelet as external interference?

ANSWER:

If you "know how", it will not, but in all other cases it will be considered as such.

* * *

QUESTION:

I would like to know about the "SvetL" Technologies for young children and when can we expect the release of such "Devices"?

ANSWER:

I have repeatedly said and written about this: everything related to children under the age of 12 is a separate and complex topic that I am dealing with today. There are many difficulties here, starting with the fact that the shape itself (the Bracelet) is inconvenient for a child for one reason or another, and ending with the fact that today most CHILDREN, since 2012, are directly integrated into the FUTURE.

There are also children born BEFORE THIS TIME and who are still in the "child" category, there are many Questions already manifested in the development of their Brain.

Unfortunately, there are also SICK CHILDREN. And I repeat, unfortunately, there are A LOT of them. I can already say that the three-year experience of interaction of the "SvetL" Programs with children, which is not yet PUBLIC, speaks of undoubted success in this direction. And in Matters of recovery in very serious "diseases", and in Matters of the development of the child's Brain, in connection with the rapid changes in the Human Life Support System.

Therefore, in the very near future we will publish a children's "Complex" and exactly in the form in which it will be COMFORTABLE for the child.

As for the "problem" children, this is possible ONLY with the use of the NEW "SvetL" COMPLEX, which has already proven itself positively, namely in the improvement of children.

* * *

QUESTION:

What recommendations can you give to strengthen the interaction of the child with the "SLN" Bracelet, based on the peculiarities of the child's perception?

In practice, I try to explain that you need to communicate with the Bracelet, talk, you can ask it for something, for example, so that she recovers quickly, that it is her friend, and so on.

ANSWER:

All recommendations, similar tips and descriptions have long been set out in articles and Instructions for use. Do not be lazy – read it, then draw CONCLUSIONS for yourself and preferably without using Cards, if even then it will be unclear, write me a letter.

I will answer, if possible.

* * *

QUESTION:

My child was given the "SvetL-K" Complex for his one-year-old birthday. He is now one and a half years old. The other day I noticed that the Complex has darkened... When, I can't say for sure. In older children's Complexes have never changed color, although they have had Complexes for five years. What could be the cause the younger one's Complex darkening?

ANSWER:

Firstly, stop taking any information (and even more so the one that entails some specific action) ON FAITH! First you need to try to figure it out yourself and, if something is unclear, ask Questions of someone you think you can ask at the moment. Then to make sense of everything and only then – to apply – THIS IS NOW your RESPONSIBILITY.

Secondly, regarding the "children's" "SvetL-K" Complex. Children, or rather, working with a young Brain is a very serious and responsible business!

Therefore, at one time, many people asked me to "make" a "Baby product" (**Fig. 5**).

I will not write much about the subtleties - it is in N. Levashov's book, concerning the development of a child up to five years of age, then up to twelve and beyond. But the programs were made in the application of six years, and I have said this repeatedly! There is a very good reason that this is "not indicated" in the Instructions. After the last "changes" and in connection with the reboot of existing Generators, and the creation of New Programs, complementing all Generators with them – from the "SvetL" Complexes to the "children's" "SvetL-K" Complexes – the threshold in application to children – the young Brain – has been lowered. For children from four years to fourteen, I recommend the use of the "SvetL-K" Complex. From the age of fourteen, it is quite possible to switch to an adult "SvetL-K" Complex or a "SvetL" Complex, or a Bracelet of any model.

Regarding those who were worried because the "SvetL-K" Complex "darkened" on a child (1.5 years old). This is a normal reaction of both the Generator and its platform (silver), which, both in children and adults, indicates that something that should not be in the body abruptly "comes out" - the waste of the Brain's activity to restore order in the body (read - Shirts). Regarding a specific case, it is simply said – from the body (from the skin) – take it off.

I will note here that the darkening of the product is completely normal, you can clean it with some kind of silver cleaning agent, the "grandfather's way" is better - tooth powder, which is difficult to obtain today, but can be found. Cleaning the product does not affect the operation of the Generator.

My advice to everyone (who for their children - the age of up to four years, has acquired the "SvetL-K" Complex after all) is not to get upset, but simply remove the "SvetL-K" Complex from the child! No need for direct contact. And either keep the "SvetL-K" Complex under the mattress in the crib, or next to it in the nightstand. This will be quite enough.

I remind you once again: The generator - **"IT IS SMART AND ALIVE"** and will **"agree" with the Brain itself.**

And finally, in the pathology of children from Birth (various reasons) – the use of the "SvetL" Complex, the "SvetL-K" Complex, the "SvetL" Bracelet is justified only after providing complete (detailed) information about the condition of the child, the opinions of doctors and determining the possibilities of "correcting" the Brain, with which "something went wrong" for some reason. I will write a much more detailed article on this Question soon, and thank you to the Person who raised this Question. I think it is timely.



Fig. 5. "Baby product"

QUESTION:

While wandering around the Internet, I saw an announcement about raising money for the treatment of a fourteen-year-old girl. She has a congenital heart defect - an open ductus arteriosus. The operation can be done on a quota in the medical center "MONIKI", need 225 thousand rubles for an occluder. Does it make sense to contact the parents of this girl so that they can consider the option of buying the "SvetL" Complex instead of surgery? It is clear that it is necessary in itself.

Can the "SvetL" Complex be a substitute for surgery in such cases?

ANSWER:

This is an absolutely incorrect statement of the Question. There is no point in contacting the parents, because we do not know the whole history of the disease and what, in fact, is happening to the girl. I understand that humanly it is a pity for the child. **REMEMBER:** The "SvetL" Complex can PREVENT this from happening. And wander less on the Internet. It is better to use "paper books!".

* * *

QUESTION:

At the 06.08.2016 Vostok – Siberia – Ural Conference on the report on the results of using the new model of the "SvetL-K" Complex for children, the following thought came to mind: after all, it is bulky for children to wear when playing outside, for example, in kindergarten, school and so on, you can't attach it to the body, you can't put it on the arm or neck. From the Questions to you, I remember a case when the "SvetL-K" Complex chose the "first model" of the SvetL Bracelet as a translator. So, and if you use it for kids and make a kind of mobile translator module for them in the form of a Bracelet or a Pendant, it would be very convenient. At home, the basic module transmits (interacts) conditionally. And outside the house, interaction goes through a mobile module: a pendant, a Bracelet. By the way, it would also be convenient for adults who play sports. There is another point here. The base module, i.e., the Complex itself, can be placed in the place of power as another option.

ANSWER:

Of course, your idea is clear to me and, probably, you are right about something. But at the moment, we will not change anything, yet.

Carriers – Complexes are created not to make it convenient for someone, but for health improvement and development! Improving health and Brain development is the main thing! And I wrote about sports in the Book and I will write more.

* * *

QUESTION:

I want to ask: is there an impact of a Bracelet of any model on pregnant women?
And is it provided for the healing of pathologies that occur during pregnancy?

ANSWER:

It is IMPORTANT to understand here – what kind of pathology?

Of course, the "SvetL" Complex will solve the problem both with mom and with the future child! This has already BEEN VERIFIED.

If you have a Bracelet, it will undoubtedly create favorable conditions for the development of NEW LIFE in you, will greatly facilitate **the appearance of a Human Being IN THE LIGHT** and will adjust correctly all the processes related to the initial development of NEW LIFE in you. And IT will not be able to do it **DIRECTLY on the "fetus"**. - I don't like that word. HE will realize it, of course, **THROUGH you** - the bearer of the **NEW LIFE**. And since it is so, it undoubtedly concerns **Your HEALTH**. The main priority here will be a **HEALTHY CHILD (Fig. 6)**.



Fig. 6. The Bearer of a New Life

* * *

QUESTION:

My son has a congenital heart defect, he is twelve years old. Two years ago, my sister gave him a "SLN" Bracelet. We monitor the situation with the heart /under the supervision of a cardiologist, ultrasound / by parameters. According to his feelings, the condition of the heart improved, he stopped complaining of tingling in the heart area. "SLN"... But now he's having trouble with his eyesight. Probably from using gadgets. We advise him to contact the "SLN" Bracelet for help. So far, no shifts have been observed. He asks how he can work with the "SLN" Bracelet to improve his vision. The ophthalmologist said that his eyesight will never return, which "added" a need of faith for the boy. We convinced him otherwise; we try to explain with the help of an anatomical atlas the principle of operation of the visual apparatus.

Maybe you can give us more specific advice or recommendations on what to look for for your son to pay attention to?

ANSWER:

The disease is more than serious. It will take a long time for the Brain to get everything in proper condition.

The loss of vision has nothing to do with the "SLN" Bracelet - perhaps it is the "love" of gadgets. It is good that you explain to him in general the principle of the "device" of Man and the eyes in particular.

I am writing this for you, not for your son, in this situation the "SLN" Bracelet "will not manage". I have already talked about this many times, written articles, etc. The "SLN" Bracelet was not "created" for this. I really want people to finally begin to understand this. What the "ophthalmologist" told you is **NOT TRUE**. You can restore and improve your eyesight. But you yourself need to "stop" instilling hope in a child who **SIMPLY CANNOT COPE** with the task! Disappointment in a child can be catastrophic. I don't want to advertise the "SvetL" Complex – and this is my principle. More than enough has been written about this.

You draw conclusions for yourself!

* * *

QUESTION:

My girlfriend and I are participants in the "SvetL" Programs, we have "SvetL" Bracelets, we plan to have a baby in the near future, but we are not worried about the fact that the child will be born in a leap year. Tell me, will this somehow negatively affect the child?

ANSWER:

In this action, the main thing is to plan and implement. And the faster the better. You don't even need to think about a leap year and other nonsense, you need to think about your chosen one, and she about you. If a child is desired, he must certainly enter Life. So do it (**Fig. 7**).

And the "SvetL" Programs will certainly help you. I have already been convinced of this many times – and not only me.

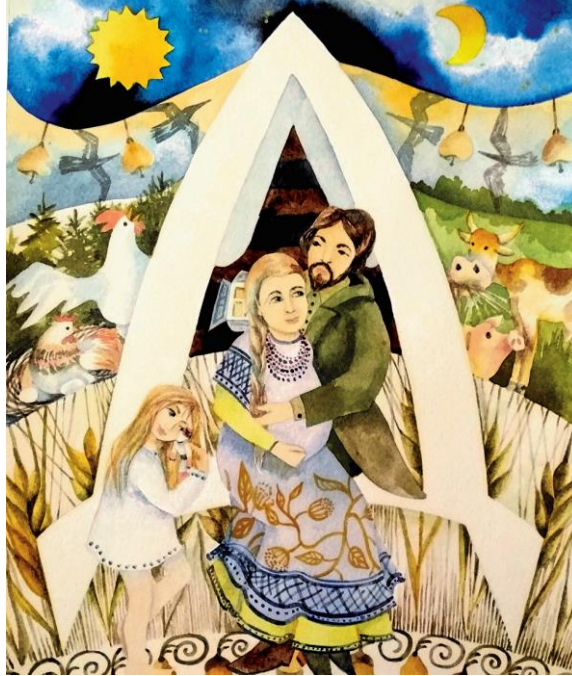

Fig. 7. Desired children

* * *

QUESTION:

At what age can a Bracelet be purchased for a child?

ANSWER:

The question is NOT CORRECTLY posed because the PURPOSE is not defined. For what purpose? If it's for general development. that's one thing. If there are health problems, that is another.

* * *

QUESTION:

The child is not yet three years old; it is not recommended to wear the "SvetL-K" Complex until the age of four.

Is it enough to put the "SvetL-K" Complex under the mattress or pillow after activation? Does the "SvetL-K" Complex act only during sleep?

ANSWER:

The "SvetL-K" complex will work during sleep when the child is in the area of the "SvetL-K" Complex at home, and moreover, the Generator and the "SvetL" Programs, interacting with the child's Brain, help the Brain, and if the child's mother also has a "SvetL-K" Complex, or a Bracelet of any model, or the "SvetL" Complex, then the protection of the child on the street, for example, when the child is not wearing the "SvetL-K" Complex and he is not in the area of the "SvetL-K" Complex, is still preserved, and there is an impact through the mother.

Because the Generator is ALIVE and SMART!



SvetL Technologies – For Children

"SvetL-Flora" Complex



QUESTION:

It is advisable to find out the details of the "SvetL-Flora" Project and get acquainted with the main directions of the project.

ANSWER:

At the beginning of the **Experiment**, in May 2014, we announced that we would **PUBLISH ALL THE RESULTS** by the end of the year (**Fig. 1**). **A LOT of INFORMATION MATERIAL** is already available: videos and articles. The experiment will be completed by mid-October 2014. I would like to take this opportunity to remind **ALL PARTICIPANTS**: the reports sent by you are intermediate, but **COMPLETE**, with a description of what is happening, even if **NOTHING HAPPENED** from your point of view, with photo and video materials – prepare! **THIS IS INCREDIBLY VALUABLE** material for us and for **EVERYONE!**

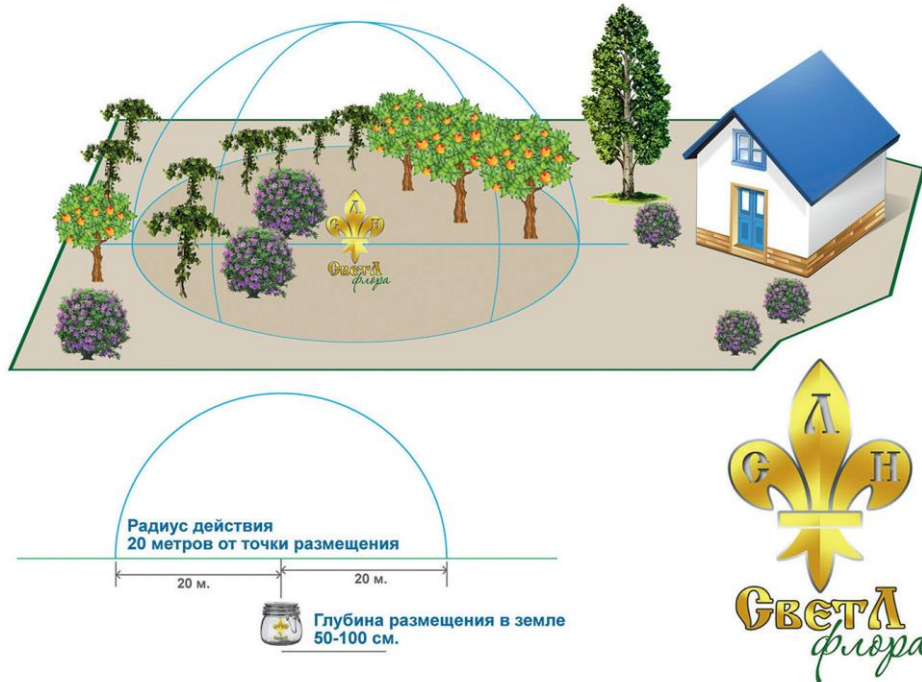

Fig. 1. Scheme Of The Experiment

The radius of action is 20 meters from the placement point
 The depth of placement in the ground is 50-100 cm.

* * *

QUESTION:

Will there be an impact on the water and on the owner of the site?

ANSWER:

WATER – WHERE IS IT LOCATED?

And according to the "OWNER", the answer is: if HE is a "VEGETABLE" and "gives birth" to similar Questions, then by ALL MEANS!

* * *

QUESTION:

How is the Generator activated in the "SvetL-Flora" Complex?

ANSWER:

THIS is explained in DETAIL so as you do not to get confused. And if there is "EXTREME CURIOSITY" (encouraged!). Here it is: "**The Source of Life**", there is the whole "Instruction"!

* * *

QUESTION:

Can the range be increased or decreased?

ANSWER:

Increase it - NO! Decrease? WHY?

* * *

QUESTION:

Is it necessary to bury the "SvetL-Flora" Complex in the ground by placing it in a glass container?

ANSWER:

You CAN HANG IT ON A CHANDELIER – we will get a Chizhevsky CHANDELIER. I recommend reading about this carefully for self - education.

* * *

QUESTION:

In the Experiment (in the video) is the "SvetL-Flora" Complex buried in a glass jar?

ANSWER:

YES! So that when you "look for the treasure" you will find it quickly.

* * *

QUESTION:

Will everything grow by default, including weeds?

ANSWER:

The default is to "BE SILENT" and GET THE RESULT.

* * *

QUESTION:

Is it possible to give a task to the Generator when the SvetL-Flora Complex is still in your hands – to establish contact with it outside the ground and communicate?

ANSWER:

"COMMUNICATE" is not forbidden! Only – "in Russian".

* * *

QUESTION:

What is the procedure for "launching" the "SvetL-Flora" Complex in place without the "SvetL" Complex?

ANSWER:

WITHOUT the "SvetL" Complex, THE NUMBER OF PARTICIPANTS will be EXTREMELY LIMITED.

* * *

QUESTION:

Is it possible to touch the Generator of the "SvetL-Flora" Complex with your hands or only with gloves?

ANSWER:

The "SvetL-Flora" Complex in the "package" (Fig. 2). Why open the "PACKAGE"? The tail can grow.



Fig. 2. The "SvetL-Flora" Complex

* * *

QUESTION:

A radius of 20 meters in all directions, and up and down too?

ANSWER:

HOW DO YOU "THINK" YOURSELF?

* * *

QUESTION:

To set the Program when the "SvetL-Flora" Complex is already in the ground during the very process of exposure, it seems to me, it is best to use images of what is needed. Fedor Dmitrievich wrote about this in an article about language – "... a thought image in space and time (dynamics)". Already understanding what and how. Verbally aloud, in a whisper, maybe more powerful than loudly, verbally to myself, mentally at the moment, mentally in time. Can I still make a drawing with my own hands?

ANSWER:

"DRAW and TALK.

"JUST UNDERSTAND WHAT YOU ARE DRAWING and WHAT YOU ARE SAYING!

RESPONSIBILITY is DIRECT here. "... And I did not know or did not understand everything..." – IT WILL NOT PASS: "WHAT YOU SOW" with a word and a thought, you will also "REAP".

* * *

QUESTION:

Is there a way to grow plants in boxes, they can be made in several tiers?

ANSWER:

YOU CAN!

* * *

QUESTION:

Will there be an effect of the "SvetL-Flora Complex" on worms for fishing - from the User of the "SvetL" Complex (mentally)?

ANSWER:

WORMS are GOOD, and if you are familiar with eighth grade BOTANY, then plants are too.

* * *

QUESTION:

The question is premature, but still it is interesting, whether the "design" of the "SvetL-Flora" Complex includes the Program of preservation in the seeds of the acquired qualities and properties of plants, which will be manifested in the future in many generations in the growth of plants outside the zone of action of the "SvetL-Flora" Complex?

ANSWER:

THE QUESTION is relevant. **It is being "worked out", and the CORRECT ANSWER will be published after we jointly summarize the results of the Experiment at the end of the year, based on the results of our "tests".**

* * *

QUESTION:

Is it possible to adjust the impact according to the FORM of coverage: rectangle, triangle, "from here to there"?

ANSWER:

WHY? Maybe it's easier to "FIT" into the given one? The tests are the same! To be honest, I am extremely UPSET by such QUESTIONS. I wrote recently that the Question FULLY CHARACTERIZES the "QUESTIONER" OF THIS QUESTION. YOU CAN, OF COURSE, "JOKE", but with THIS – IT'S NOT WORTH IT.

I considered and consider today – in vain I let myself be persuaded – TO MAKE THE EXPERIMENT SO LARGE–SCALE, more than three hundred participants all over the COUNTRY.

ONCE AGAIN, I AM CONVINCED of what I have repeatedly TALKED about with N. Levashov: "EVERYTHING MUST HAVE ITS PRICE! And if IT is GIVEN undeservedly, for NOTHING, then both the RESULT and the ATTITUDE TOWARDS IT WILL BE SIMILAR!".

* * *

QUESTION:

Is it possible for two operators to jointly manage the "SvetL-Flora" Complex?

ANSWER:

NO! The complex "SvetL-Flora" works either independently or interacts with only one, as you put it, "**OPERATOR**". Responsibility for "deeds" must be **PERSONAL!**

* * *

QUESTION:

What could this be related to? Is there no "starter software package" installed on the "SvetL-Flora" Complex or something else? In short, it is so. The "SvetL-Flora" Complex was installed on the site on 24 May, 2014. The "settings" were carried out, everything was done according to the Instructions. During the following week, all the usual crops were planted. Throughout the entire time, no deviations from the usual norms were noticed on the site, and the harvest eventually turned out to be even worse than usual.

ANSWER:

As for the "SvetL-Flora" **COMPLEX, THIS IS AN EXPERIMENT.** And there is no need to rush to **CONCLUSIONS**, and even more so with **QUESTIONS**, because I do not know your **PLACE** of **RESIDENCE**. I don't know how you carried out the "**SETTINGS**" and what you did in **THIS DIRECTION**, even though **ACCORDING** to **THE INSTRUCTIONS** you are doing "**EVERYTHING RIGHT**". What has "**OCCURED**" **IS ALSO A RESULT**. Therefore, in order to draw **CONCLUSIONS**, we will need a detailed report.

* * *

QUESTION:

Is it possible to structure water during a supermoon and apply it on the basis of the "SvetL-Flora" Complex? To set the installation for the night. If it comes to the point of affecting water, then, I think, the installation can be divided into water in the ground, in plants. Or play with your imagination?

ANSWER:

It is better to "play around" with your fantasies, because the so-called "supermoon" will now occur "unplanned".

* * *

QUESTION:

The generator placed on the plate in the "SvetL-Flora" Complex (2014) was created by Nikolai Viktorovich and installed by the successors of Viktorovich's work from a certain "matrix". Or is this Generator created in the image and likeness of the Generator of Nikolai Levashov?

ANSWER:

THE GENERATOR ITSELF was created by N. Levashov. No one on Earth is capable of repeating such a thing today, except for the "Friends of N. Levashov", but they do not need it, because the **GENERATOR HAS ALREADY BEEN CREATED.**

I repeat once again: there is a **GENERATOR**, and there are "**SvetL**" **PROGRAMS** (**Fig.3**). This is the **WHOLE POINT** of what we "do".

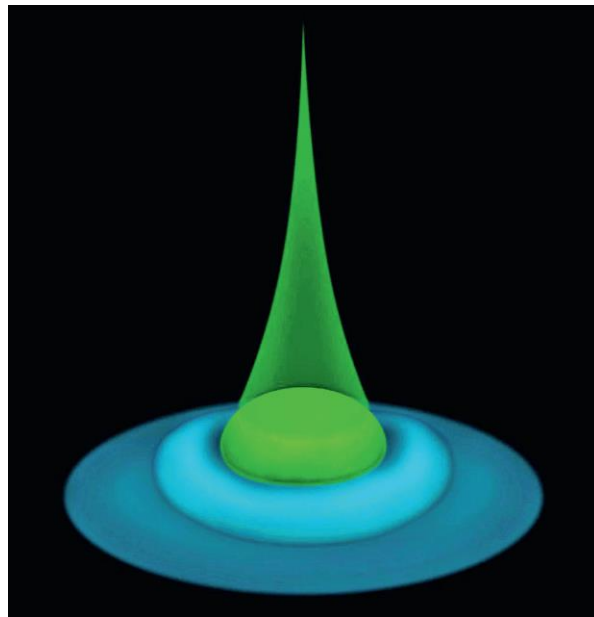

Fig. 3. The generator of the "SvetL-Flora" Complex in action

* * *

QUESTION:

I would like to know: how in the future ordinary people will be able to use the "SvetL-Flora" Complex without having abilities to create thought-forms and without the "SvetL" Complex?

ANSWER:

PEOPLE cannot be "**SIMPLE**". Especially **THINKING ONES**. Read my article "**RNTO**" **WHO ARE WE?** .." and there you will find the answer to your **QUESTION**.

* * *

QUESTION:

Will the "SvetL-Flora" Project be continued next year? And what will be the price?

ANSWER:

The "SvetL-Flora" Project will be continued. The rest will be decided based on the results of the tests, with **YOUR PARTICIPATION**, at the end of the year.

* * *

QUESTION:

What are the results of the original (video recording for 2013) demonstrated Experiment of the "SvetL-Flora" Project in Krasnodar this 2014?

ANSWER:

All results will be published after summing up the results of our Experiment. And in Krasnodar, too.

* * *

QUESTION:

Why, if a generator installed in France successfully adapted plants to frost and drought, is it said that the new Generator does not know how to do this yet?

ANSWER:

You **HAVE** this **QUESTION** because you and those who speak **did not bother to READ** the **"GARDENING INSTRUCTIONS"** that N. Levashov wrote in his work **"The Source of Life"**. **Don't be lazy and read it.**

* * *

QUESTION:

Why could it happen that during the Experiment in our region at three different sites, with three different people, the "SvetL-Flora" Complex, presumably, did not manifest itself? At least, no results were visible to the eye?

ANSWER:

THIS IS WHAT WE WILL "FIGURE OUT" at the end of the year. **THAT'S WHY WE ARE CONDUCTING AN EXPERIMENT TOGETHER WITH YOU.**

And secondly, I will quote here the words of Nikolai Viktorovich Levashov about the effectiveness of the "SvetL" Complex, when we have already **"LAUNCHED"** it. Nikolay Levashov said: "... I will be a happy Person if the **EFFECTIVENESS** of the **COMPLEX** is at least fifty percent ...". The effectiveness of the "SvetL" Complex has been actually tested today, has exceeded all **OUR** expectations many times! The same can be attributed to the "SvetL-Flora" Complex.

* * *

QUESTION:

Please tell me, I read that the "SvetL-Flora" Complex cleanses the soil from all kinds of pollution, water too. Can it decompose plastic and glass? Is there any data on this? And the rate of decomposition? What does it depend on?

ANSWER:

Unfortunately, in the form in which the "SvetL-Flora Complex " is "produced" – no. **NO** such task was **SET**. I understand your question, but now there are more important aspects of the application of this Complex.

* * *

QUESTION:

Parts of the parameters of time and space for a living cell have been changed, but in reality, the conditions of Life support in general as such have been changed.

Everything connected with the "SvetL" Complex and the "SvetL" Programs has been improved by an order of magnitude. And are changes expected for the "SvetL-Flora" Complex?

ANSWER:

For the "SvetL-Flora" Complex, the changes have been completely "made", and we are confident in "improving" its "work".

* * *

QUESTION:

Are there necessary conditions that must be met when moving the "SvetL-Flora" Complex from one site to another?

ANSWER:

Of course, there is! You need to carefully dig out the jar in which the "SvetL-Flora" Complex is located and move it to a new place! But I wouldn't do that, because the plants on the previous site have already "made friends" with the Generator. The transfer will be painful for them with all the ensuing consequences. But if you move both the plants and the "SvetL-Flora" Complex to a new place, then everything will be fine.

Another option: move the "SvetL-Flora" Complex to a new site – **it will cope with the task.**

* * *

QUESTION:

How do you coordinate the "SvetL-Flora" Complex and the new "SvetL" Complex, because the "binding" was carried out with the previous model of the "SvetL" Complex?

ANSWER:

On this Issue for owners (Users) The "SvetL-Flora" Complexes are given specific Instructions, taking into account the Experiment conducted in **2014** and the results obtained. All results are posted on our Information Resources (websites).

* * *

QUESTION:

I participated in the Experiment of the "SvetL-Flora" Project. A few days ago, a letter came that participants who want to leave the "SvetL-Flora" Complex can make a payment. Of course, I want to keep the Complex for myself. But the thing is that the Generator was activated last year by my sister, because only she had the "SvetL" Complex at that time. She has serious health problems, and with each Program she put into the SvetL-Flora Complex, her Complex "SvetL" switched to the "SvetL-Flora" Complex and worked, she no longer felt the effect of the Complex on herself, and the disease made itself felt.

ANSWER:

This is NOT TRUE!
And it has nothing to do with the "SvetL-Flora" Complex! All this is "Fantasy!"

The "SvetL" Complex – does not "switch" to the "SvetL-Flora" Complex. **The "SvetL" Complex is activated for a person.**

* * *

QUESTION:

...And therefore, at the end of the summer season, she did not put any Programs into the SvetL-Flora Complex, it lived on its own. Later, I bought a "SvetL" Bracelet for myself. I really want to keep the "SvetL-Flora" Complex with us, but my sister can't work with it anymore. Can I put Programs into the "SvetL-Flora" Complex myself without her participation, if it is tied to her "SvetL" Complex?

ANSWER:

NO! "You can't control it"! You can "let" the "SvetL-Flora" Complex go offline, and it will figure everything out by itself! Unfortunately, or fortunately, only those who "managed" the "SvetL-Flora" Complex for the first time through their "SvetL" Complex or "SvetL" Bracelet will be able to make adjustments. That's how everything is BUILT!

* * *

QUESTION:

... Or in this case, a new Complex is needed, which will be tied to my Bracelet? Please advise what is the best way to deal with this situation!

ANSWER:

Apply the "SvetL-Flora" Complex in the "Autonomous" mode - it will "do" everything for those plants that "fall" into the radius of action!

If you **YOURSELF WANT to "MANAGE"**, experiment, etc., you need a NEW "SvetL-Flora" Complex, **which you "LINK"** to your Bracelet.

* * *

QUESTION:

As for herbaceous plants, among them there are those that bloom, and then acquire leaves - a large "family" of primroses. And there are those that first accumulate deciduous mass, and then bloom, for example, cereals. In general, this process obviously depends on what reserve the plant already has at the time of awakening or germination. If it is critical and it is not enough for flowering and seeding, the plant does not bloom or blooms later. It has also been noted that some plants, in the case when there is a danger that the "stocks" will not be replenished and flowering may "break" altogether, organize conditionally "urgent flowering". The process of reproduction: flowering and seed formation is meant without taking into account so far vegetative reproduction, although it is also very interesting, although it is regulated to a certain extent by "environmental conditions", but to a greater extent it is set for the species or determined by the organization (structure) of the plant itself. One gets the feeling that the mechanism for creating a "reserve" is very important in this regard, since the accumulated resources ensure flowering and seeding.

Obviously, if this “node” is somehow influenced, it is possible to ensure the success of multiple flowering, and the production of fruits and seeds, and the development of a large deciduous mass. What role does the "SvetL-Flora" Complex play in this regard?

ANSWER:

You have described many processes very accurately. And unfortunately, not many people have such an understanding. When creating Programs for the "SvetL-Flora" Complex, we proceeded from simplicity of understanding, but also did not completely "simplify" everything. However, I want to emphasize once again: The "SvetL-Flora" Complex is **ALIVE**. **IT** is able to determine **ITSELF IN MANY WAYS**. Perhaps, this is its dignity. But the Person also wants to "participate". And this is highly encouraged! Look, read the experiments of N. Levashov for several years. He "formulated" the task for the plant based on its potential capabilities. And I did it through the Generator. And it **CAME** to life. Nikolai Levashov never set the task of "**growing bananas on a rose bush**." It's not it?

As for the **NODE** and its influence **ON IT**, this is feasible if you know the capabilities of the plant and approach it correctly. Experiment. Just remember, the plant is **(Fig. 4)**.

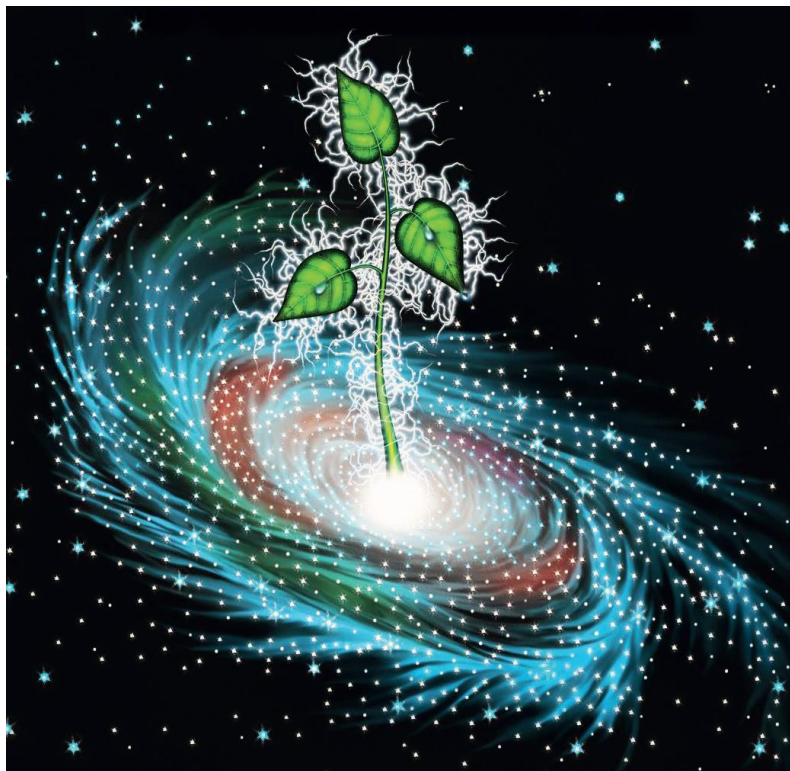

Fig. 4. Life goes on...

* * *

QUESTION:

What is the "fate" of the Generator on the "SvetL" Complex after the death of the owner? And what will happen to the plants on the plot with the "SvetL-Flora" Complex in this case?

ANSWER:

Is someone going to die? I DON'T recommend it. We also need to experiment with the "SvetL-Flora" Complex **for about ... twelve years!**

And seriously, it is very good that such questions arise. **NOTHING** will happen to the "SvetL-Flora" Complex, it will continue to "work according to the settings" entered into it by the owner (User), and if for a long time, more than a year, there will be no "adjustments", it will independently "go into an autonomous mode of operation", in accordance with what plants grow on the plot and in what region the plot is located.

To answer your main question, which I have already answered, you need to understand what the Generator is and what "happens" in it after it has started to interact with you. Its "value" corresponds to your "value", and I hope you **VALUE** yourself.

The body dies - the shirt according to A. Khatybov. The Essence remains. The "fate" of the Essence will be "decided" depending on the "developments" it has achieved, which is very well described in the works of N. Levashov.

This means that a Generator having **ALL the INFORMATION** about its owner and the Essence, in particular, will (should) have the same "fate" as the Essence. All this becomes – a **PRICELESS**.

I CAN'T say more today. You understand why!

* * *

QUESTION:

Is it allowed to "operate" the "SvetL-Flora" Complex without having a "SvetL" Complex or "SvetL" Bracelet?

ANSWER:

You can. If, of course, you know how. The Complex or Bracelet "simplifies" this process. That is why it is recommended. **And there are already people** who know how to do it by virtue **OF THEIR KNOWLEDGE** of these processes and without the **"SvetL" Complex or the "SvetL" Bracelet or the "SLN" Bracelet.**

And if you do not have neither the "SvetL" Complex nor any model Bracelet and **DO NOT KNOW** how to do it, it is better to **DO NOTHING**. The "SvetL-Flora" Complex will do everything by itself (**Fig. 5**).



Fig. 5. "Offline mode"

* * *

QUESTION:

Can the state of plants be affected by the interaction of two (or more) "SvetL-Flora" Complexes in one area, which have different "hosts", that is, initiated by different people? If they give different "commands" to the same plants, will the Programs interact with each other and how?

ANSWER:

I have **REPEATEDLY** written that **THE GENERATOR IS ALIVE...** And if for some reason the "Experimenters" have problems in their thought processes, then the Generators themselves will "take this into account". Experiment and then write about it **PUBLICLY**.

* * *

QUESTION:

If the "Owner" of the "SvetL-Flora" Complex has lost his Bracelet. Then bought a new Bracelet. Will the "SvetL-Flora" Complex "obey" the owner with a new Bracelet?

ANSWER:

Let's figure it out together. When the Bracelet is activated by the owner – what happens? I have repeatedly written and talked about this.

The generator is for itself, because it, the Generator, is ALIVE and **INTELLIGENT**, creates a complete "portrait" of the owner's ESSENCE by "agreement" with the owner's Brain, that's why the Bracelet does not work for another Person.

The human began to "engage" with the "**SvetL-Flora**" Complex, which, by the way, is also **LIVING** and INTELLIGENT. The **Bracelet Generator**, through its Programs imputed to it, "**FOUND**" the Generator of the "**SvetL-Flora**" Complex, and they "agreed" on "**working together**", and that the Generator of the "**SvetL-Flora**" Complex would (sometimes) "obey" the Bracelet Generator. Why "sometimes"? Yes, because the Generator of the "SvetL-Flora" Complex, unlike another Person, **KNOWS** that bananas will not grow out of tomatoes, sometimes they try to create this.

A person has lost the Bracelet. But in the "**SvetL-Flora**" Complex (Generator) all "settings" and "wishes" from the Bracelet Generator are preserved, and the "SvetL-Flora" Complex continues to work autonomously, plus manifesting its own INITIATIVE regarding the plants on the plot where it "works".

Once again, I repeat - the "SvetL-Flora" Complex is LIVING and "INTELLIGENT!"

The **unlucky** owner bought a new Bracelet, Complex – it doesn't matter. He activated it on himself, and what happened was described above. Thus, all the information about the owner, his Essence, his intentions and his plans ... in interaction with the Brain, which has NOT yet been **LOST**, is already in the Generator. As soon as the owner with a new Bracelet "GETS" into the field of "activity" of the "SvetL-Flora" Complex, he "**REMEMBERS**" his owner, comparing the "parameters" and "ideas" that are in it with the "**NEW**" ones.

You will immediately ask, and if, after the time has elapsed, the lost Bracelet has been **FOUND**? As soon as the New Generator "sees" the lost old one, it will "absorb" it, because the new owner's information is **newer**. **And the old Bracelet will become JUST an ORNAMENT.**

The same thing happens with the **Bracelet Generator** when the owner acquires the "SvetL" **Complex** and activates it for himself. Here, the more "powerful" absorbs the less powerful, using in the future all the information that was "accumulated" on the Bracelet.

* * *

QUESTION:

Can the "SvetL-Flora" Complex structure the water, with the appropriate commands, to the same state as other "SvetL" Programs: the "SvetL" Complex, the "SvetL" Bracelet and the "SLN" Bracelet?

ANSWER:

The question was asked **INCORRECTLY**.

There are **two sub-questions** here. The word "structure" here should be understood as transforming, changing for specific purposes, etc. Therefore, of course, the "SvetL-Flora" Complex "structures" the water that enters the soil, in the **INTERESTS** of plants. We must not forget that water is the most powerful source of transmission of INFORMATION embedded in it.

The "SvetL-Flora" Complex is NOT INTENDED FOR THE CONVERSION of WATER for HEALTH PURPOSES, as Generators "do": the "SvetL" Complex, the "SvetL" Bracelet and the "SLN" Bracelet. There is **NO** such Program in the "SvetL-Flora" Complex!

* * *

QUESTION:

You wrote: *"...But I wouldn't do that. Because those plants on the former site have already "made friends" with the Generator of the "SvetL-Flora" Complex. The transfer will be painful for them with all the ensuing consequences. But if you move both the plants and the "SvetL-Flora" Complex to a new place, then everything will go fine."* I have such a question: I want to grow potted plants for sale, it turns out that I will not be able to do this, because the plants after transferring them to other hands will be torn away from my Complex and therefore become unviable, do I understand correctly? Or is such an option still possible?

ANSWER:

I understood you so that you want to grow seedlings with the help of the "SvetL-Flora" Complex for their further sale, respectively, to other plots of land and into other hands of the owners of the seedlings. When the decision was made regarding the **"SvetL-Flora" PROJECT**, I did not think about such a "combination", because I always proceeded and proceed from the position that I "adopted" from N. V. LEVASHOV – if I started to CREATE something, then I must bring everything I started TO COMPLETION. And here are THE RESULTS OF MY CREATION (work) I can give, sell to people, etc...

I think that it is unlikely that you will succeed for many reasons, starting with the fact that the plants, having received the initial "push", will begin to develop rapidly. And when they "lose it", let's call it the NOURISHMENT they are used to, then they will either start to get sick or die. Moreover, the plants (seedlings) will be moved to a completely different habitat, both soil and surrounding plants, which the Generator created for them.

And nothing FORBIDS you to CONDUCT an INDEPENDENT EXPERIMENT in the direction you have chosen, describe everything in detail, write down and describe and then, "in the autumn", present this material for public "proceedings" to EVERYONE.

A negative result is also a result.

* * *

QUESTION:

Before the Christmas reboot, there was information about when and what to do with the "SvetL" Complexes and Bracelets. About the "SvetL-Flora" Complex it was said that the Program will make the necessary adjustments itself without the participation of the owner. Why do such advanced Technologies in the form of a quasi-living organism, in one case require the participation of the User, and in the other - not?

ANSWER:

Because it was "designed" that way from the beginning. I don't think it is necessary to describe and compare the "design" of a CUCUMBER and a HUMAN here.

QUESTION:

...do you need to form events through visualization, as in working with the "SvetL-Flora" Complex? (Fig. 6).

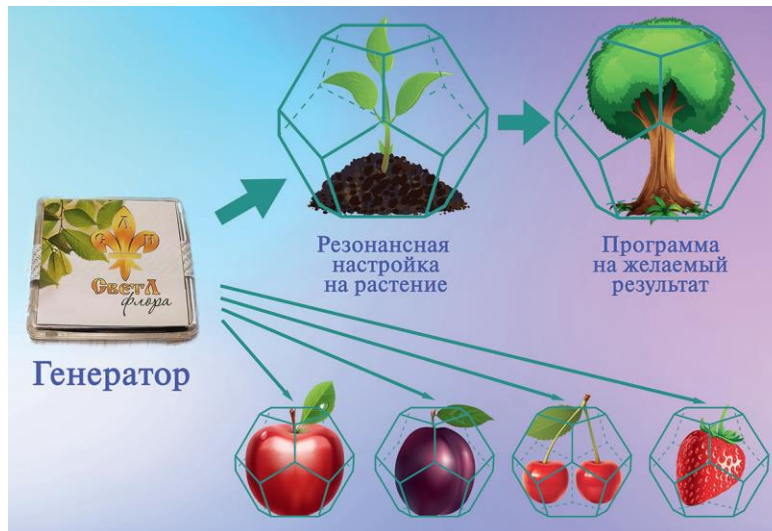

Fig. 6. The "SvetL-Flora" Complex "works"

Генератор/Generator

Резонансная настройка на растение/Resonance tuning to the plant
Программа на желаемый результат/Program for the desired result

ANSWER:

You have answered your own Question and probably already understood a lot after reading the Answers to the previous Questions. I usually do not regret what I have done and am doing, but after a while, based on the experience I have **GAINED**, I always draw **CONCLUSIONS**. Sometimes I regret that, as it seems to me, I **PREMATURELY** "told" about how to "manage" the "SvetL-Flora" Project in terms of the possibility of influencing the "operation of the Generator" installed on this Complex through the "capabilities" of each owner's "SvetL" Program carriers.

And it turned out what happened. And the main task today is to "recycle" the one **WITHOUT (with) VALUABLE** material of your observations and (sometimes) **"CRAZY"** Experiments that were done. After that, summarize **EVERYTHING** and offer **SPECIFIC** recommendations regarding the further application and use of the "SvetL-Flora" Complexes. Why am I writing all this? To the fact that the people who were "involved" in this Experiment (and this is more than 330 people all over Russia and not only) for some reason decided that **EVERYTHING** was very simple, that **THEY THEMSELVES COULD** conduct their **OWN** Experiments, completely forgetting the **MAIN THING**.

EVERYTHING THEY "put" **EXPERIMENTS ON** is **ALIVE!** IT can think, understand, experience. To feel **PAIN** and react instantly to this kind of **"INTERVENTION"**.

Few people, before starting to **CONDUCT** Experiments, turned to the "**LIVING REFERENCE BOOK**", which **N. Levashov** left us, having written a Work, a Reference Book for all of us, "**The Source of Life**", in which he outlined how to do, what to do and why this way and not that way! (**Fig. 7**).

In his writings, it is **REPEATEDLY** emphasized that every action regarding something, and even more so **LIVING**, must be performed with **FULL PERSONAL RESPONSIBILITY**.

I already have those results of "**CREATIONS**" of Human hands, which speak of complete **NON-THOUGHT** in the approach to **the fulfillment** of the so-called "**CREATIVE WISHES**". But I will write about this later, summing up our Experiment with you. Unfortunately, few people want to know the **PHYSICS** of "launched" **PROCESSES**. The most convenient way is to "**INVEST**" the desired end result!

As an example: – "... **I WANT** to get cucumbers one meter long and **TOMATOES** like watermelons!.." And they did! Not realizing that this "**CHOSE**" the entire potential of the Earth in the places of growth, which will take **MORE** than a **YEAR** or **TWO** to restore!

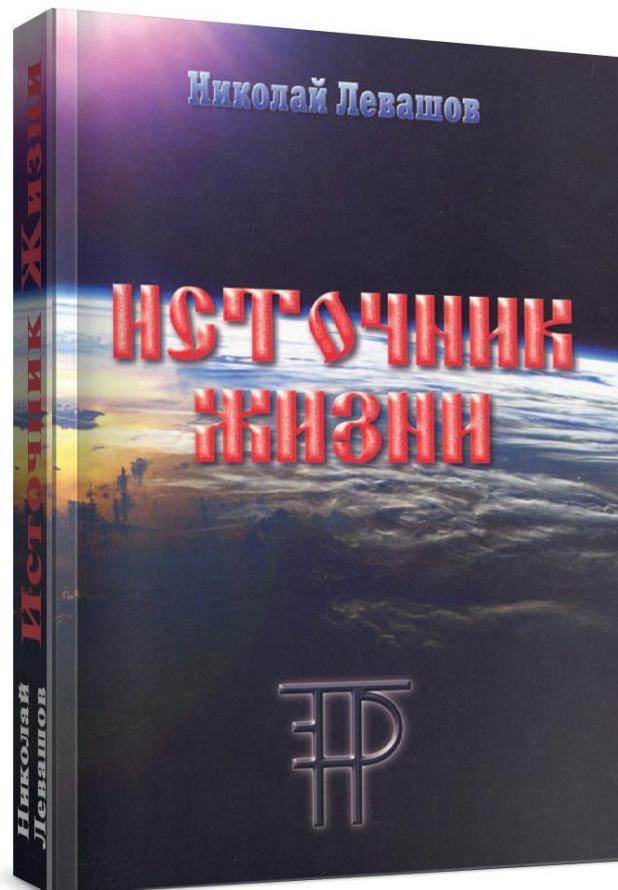

*Fig. 7. The Source of Life –
the current Instruction*

* * *

QUESTION:

As an example: – "... I WANT to get cucumbers one meter long and TOMATOES like watermelons!.." And they did! Not realizing that this "CHOSE" the entire potential of the Earth in the places of growth, which will take MORE than a YEAR or TWO to restore!

Does this mean that in each specific place there is a certain (finite) amount of primary matter that the "SvetL-Flora" Complex can use for the growth (and not only) of plants for a specific time period?

Prior to this remark of yours, I believed, and probably not only I, based on the work "The Source of Life", that the Generator itself generates the necessary potential in sufficient quantity.

All participants in the Experiment should take this into account

ANSWER:

I have already written and said: for the participants of the "SvetL-Flora" **PROJECT – "The Source of Life"** – the current Instruction. You didn't read what was written when We "launched" the Project, and I gave recommendations on how and what to do. I will not answer all the Questions related to this Project right now, because the Experiment was completed recently. Information is being collected and analyzed.

* * *

QUESTION:

Can the "SvetL-Flora" Complex also "choose" the potential of the Earth in a particular place during active work? After all, we can say that for it we are like plants for the "SvetL-Flora" Complex in a sense!

ANSWER:

This is the wrong conclusion. The "SvetL-Flora" Complex is able to use (apply) the potential of the place in which it is located. And this is one of the conditions for its use. That is why it is necessary to carry out the procedure – "**Reboot**" of the "SvetL-Flora" Complex – when it is moved to considerable distances, from the place of activation of the "SvetL-Flora" Complex, and even more so when moving to other Regions.

* * *

QUESTION:

How to carry out the procedure of "Rebooting" the "SvetL-Flora" Complex?

ANSWER:

Dig the "SvetL-Flora" Complex out of the ground. Remove from the jar. Wrap in food foil and do not touch until you move to another place. Upon arrival at a new place, – deploy the "SvetL-Flora" Complex, throw away the foil – hold it in your left hand for a couple of minutes, then put it in a glass jar and bury it in the chosen place. The "SvetL-Flora" Complex will "bind" itself to a new place.

If you have a "SvetL" Complex, it should be turned on normally at this time and after the "Reboot" procedure upon arrival at a new place, either the "SvetL" Bracelet or the "SLN" Bracelet should be on your arm, or the "SvetL-K" Complex should be on you – This will allow the "SvetL-Flora" Complex to create a SINGLE structure.

* * *

QUESTION:

I would very much like to participate in the Plant Experiment, but is it too late to start now, when half of the summer has already passed? How will the plants that have already started fruiting behave? What Programs should be set when installing the Generator in the ground?

And another Question: if I do not have "SvetL" Technologies for recovery, will the "SvetL-Flora" Complex obey me? Recently we bought a "SvetL-K" Complex for a daughter of two years old, but she is still too young to work with plants. What do you recommend?

ANSWER:

It's never too late for anything. The "SvetL-Flora" Complex is not only large cucumbers and tomatoes. This is, first of all, the TRANSFORMATION of both plants and the environment (soil) in which these plants are located. The result did not work out for some reason this year – this does not mean that next year this result will not exceed all your expectations.

And secondly, the "SvetL-Flora" Complex does not listen to anyone. It will decide everything itself. But the fact that we started telling people how you can try to "talk, negotiate" with the "SvetL-Flora" Complex and adjust its work (if it allows you, which is important) is an Experiment aimed primarily at the development of your Brain. The child will grow up – he will do everything himself. And there is no need to try through his Complex. The "SvetL-K" Complex is not intended for this (especially in a child).



The main obstacle to Knowledge is not a lie, but a semblance of Truth

Structuring water and "cleansing" food



QUESTION:

Structuring water is an almost daily procedure. Should the "SvetL" Programs be given an "installation" for structuring water every time? It is possible that when placing a carafe of water between the "SvetL" Complex and me, this process will occur "by default?".

ANSWER:

Do not drink all the water from the carafe during the day or, if it is well "drunk", change the carafe to a three-liter jar and top up to the brim by evening, provided that at least half a liter remains in the jar by evening.

The water will do everything by itself. And with the "SvetL" Complex as necessary and with your Brain, and with a new portion of water. There is no more stable and voluminous information carrier than water. Remember this!

* * *

QUESTION:

The water that stands next to the "SvetL" Complex or the Bracelet for several hours, tastes a little "softer". But if, for example, you throw a bag of Coral-Mine into the same water (improves the organoleptic properties of water), then after ten minutes the "softness" of the water increases many times, and the taste improves significantly. N.V. Levashov told at meetings with readers that for the production of mushrooms he installed Generators that for several seconds were changed, including the chemical composition of the water that was used for irrigation.

Is it possible to make changes to the "SvetL" Programs in such a way that by default the Generators of the "SvetL" Complexes and Bracelets of any model change the water to the same as after using Coral-Mine? Or, please, make such a separate specialized device for water.

ANSWER:

If you like what is "poured" in bags – use it. No need to "sin" on the Generator later. You listen carefully again to what N. Levashov told you. What he was doing it for. There is no need to mix everything in your concept. And I would recommend you to figure out on your own what is "mixed" in the bag, where it gets in the way, and most importantly – for whom and for what.

* * *

QUESTION:

If you do not take water from a well or spring, the nearest ten kilometers away "through traffic jams", and put the filtered water by "reverse osmosis" (it is clear that the cluster structure is destroyed) after deep freezing (several days at -20°C) and subsequent defrosting half a meter from the "SvetL" Complex in a glass jug. After many (how many?) hours, will such filtered defrosted water approach the structure of spring water that has stood for two hours near the Complex?

ANSWER:

You're mixing things up again! The water that comes to us through the water pipes is so "broken" and "disfigured" that it takes (if you set yourself such a goal) from 40 hours to several days to restore it, taking into account the pipeline, how many pumps, where it comes from and many other factors.

Mechanical cleaning needs to be done. Since this will remove at least partially the impurities formed during its "transportation" to your tap. And you still freeze all this mutilated, and then unfreeze it! Think about it! The "SvetL" Complex, "working" with water, does not make it tasty and spring water, but makes it "for you". In order to improve and accelerate the PROCESSES OF YOUR RECOVERY. I have written about this repeatedly. And this is its value. It, the "SvetL" Complex, "does" it on the basis of the information and the processes that it received from you and no one else.

* * *

QUESTION:

The events that took place on 19-20 January, 2015, marked the formation of medicine as a science and, as described in the article: "The Search for Truth. Meet the new "SvetL" Complex, the first manifestations of changes in medicine have been implemented in it. Is such an "operation" of transferring information and the process of action of the "tablet" into the structure of water an additional burden on a person using the "SvetL" Programs? Is the Generator potential in the "SvetL" Complex enough to perform the "task"?

ANSWER:

When I wrote the article, I tried to "open up" (explain) those opportunities in the development of medicine as a science, which are acquired by Man by virtue of the ongoing changes in the LIFE SUPPORT SYSTEM. You have somehow "forgotten" that a **GENERATOR IS A LIVING** thing (quasi-living organism - N. Levashov's term), which itself "reacts and adapts" in accordance with the changes in the environment and the Person it heals.

As for the "liquid tablet" – it was an example of how medicine should and will be transformed. Actually, this is one of the goal vectors of the nearest development of medicine in accordance with the knowledge of the physics of the human cell. And if we consider the **ALREADY EXISTING CAPABILITIES** of the "**SvetL**" **Complex**, to "create something like this" through the transformation ("charging", as many prefer to say) of water (which many have already learned to do and apply), then this is only the first step. Regarding the "load" – this is the "load" and, first of all, on the owner of the "SvetL" Complex, which is compensated by the **RESULTS OBTAINED**.

* * *

QUESTION:

Has the time required for structuring water and "cleansing food" of toxins changed during the operation of the new "SvetL" Complex?

ANSWER:

Yes, it has changed, but only slightly, since everything has its own process physics. And it sometimes does not depend on the change in "power". But the possibilities when using the "SvetL" Complex (second generation) have become more significant. Check for yourself.

* * *

QUESTION:

Why is it impossible to structure water in a plastic bottle with the help of "SvetL" Technologies?

ANSWER:

It is possible, but in a glass container it is much better, more reliable and more efficient. Answer the question: what is glass and what does it come from? And everything will become clear to you.

* * *

QUESTION:

If a glass bottle is hermetically sealed, will this affect the structuring of the water?

ANSWER:

No, it will not. The most important thing is not to forget to uncork the bottle!

* * *

QUESTION:

I would like to clarify one point. After structuring water, can it be stored in a container other than a glass container? In particular, to take with you to work, for example, in a plastic bottle to drink during the day, thereby observing the minimum, three times its use, according to the recommendations. And if you pour it into a glass container when you arrive, and it stands next to you for another couple of hours?

ANSWER:

It is possible, but it will lose thirty percent of its qualities – it is better still in a glass container. No need to invent anything! What's inside is without (with) valuable and smart in itself! Will you decide in the end for yourself – what is more important – convenience (doubtful) or health (yours!)?

* * *

QUESTION:

Is there a difference in structured water after exposure to six, sixty or six hundred hours?

ANSWER:

Of course, there is. You need to read the articles of our Colleagues on our Information resources (websites) regarding its "structuring".

* * *

QUESTION:

Is it true that if you freeze water and wait until about 20 percent of it remains unfrozen, and then pour it out, the remaining ice will contain the entire third of the original volume of water? It turns out that you can drink less in volume and get more benefit?

ANSWER:

Before 2012, yes. Now - no, because the processes have changed dramatically. It is "not recommended" to joke and experiment with water now.

* * *

QUESTION:

There are the "SvetL" Complex and "SvetL" Bracelets", which, among other things, structure water and free food from toxins. About water in general it is clear, but in the last Questions and Answers it was said about the need to use spring water, not tap water. What is the difference between spring water and tap water after it is under the action of a generator? Both there and there, after "processing", the structure is dodecahedral. The toxins contained in tap water also seem to have been removed. What do the differences relate to? Non-toxic, but still having a detrimental effect on the functioning of the human body, components (which?). Well, the components that determine the taste qualities, because the taste of each water differs significantly even after exposure to the Complex. Right? And food toxins? What toxins does the Complex and the Bracelet remove? Mercury is a toxin for the owner of the device. Does it remove mercury? What happens to it? Is it "transformed" into another element?

ANSWER:

Good Question! A whole study could be written. But it is easier to ask Questions than to dig up a MOUNTAIN of INFORMATION by taking a "Shovel" YOURSELF.

But I simplify – I recommend you read A. Khatybov articles on this Issue: "**Unknown water**" and "**Water**", and it is advisable to try to answer the Questions posed there by the author HIMSELF.

Now about tap and spring water (lake, river, well, or in extreme cases – from a column in the yard).

Of course, the "SvetL" Complex is "more comfortable" to "work" with the listed water than from the water supply. And, remember about the "change of carrier frequencies", which was carried out in January 2014. As for toxins – yes, they are removed. But NOT ALL trace elements that are NATURALLY FOUND in spring water can be reproduced in tap water!

You have been provided with the best possible action with water, spring water and the listed ones are the best that can be used (**Fig. 1**). If there is no possibility for some objective reasons or there is a STATE of YOUR OWN LAZINESS, which is also often present, then use tap water. BUT! The effect is much less significant.

As for bottled water, the danger here is that not always what is "WRITTEN ON THE FENCE" corresponds to what is "BEHIND THE FENCE", and plus – it is unknown where it was brought from. It is not recommended to use water that is "obtained" further than 100 km from your place of PERMANENT RESIDENCE.

As for the "cleansing" of food – this is a "side" effect of (not the main one) Complex and Bracelets of any model. We are now "working" in this direction in order to repeatedly strengthen this opportunity, since we see what and how they are trying to "feed, water" us, etc.

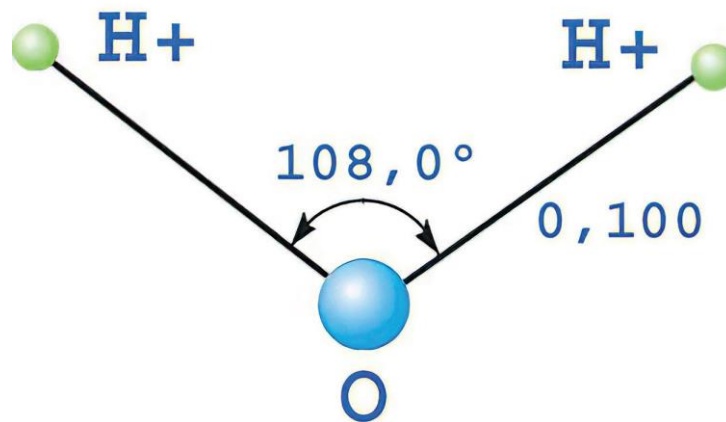

Fig. 1. The spatial structure of the arrangement of atoms in a water molecule is built on the principle of the "golden section"

* * *

QUESTION:

Is it possible to structure water for yourself using a Bracelet of any model?

ANSWER:

IT IS POSSIBLE TO STRUCTURE WATER. And THE WATER – preferably, should not be from a tap and not purchased in a retail network (bottled water). Then the effect is wonderful for the WHOLE FAMILY.

* * *

QUESTION:

When cooking, the "SvetL" Bracelet is worn on the hand, is it possible to structure water or purify products from toxins located within a radius of 0.5 meters? Or is it necessary to remove the Bracelet during this procedure and place it next to water or food?

ANSWER:

NO, NOT NECESSARILY! COOK AND IT "WORKS", but keep in mind – STILL – it's MORE FOR THE Brain (Yours) than for CUTLETS!..

* * *

QUESTION:

Different information is posted on your Information sources (websites), namely, it takes thirty minutes to purify products, since water is also available in food, and two hours to structure water. How long does it take to structure water with "SvetL" Technologies?

ANSWER:

I HAVE ALREADY ANSWERED AND WRITTEN IN ARTICLES – READ IN THE ORIGINAL SOURCE!

FOR WATER – at least twenty minutes and constantly "REPLENISH" the carafe in addition to consumption!

FOR FOOD – what and how you want. AS AN EXAMPLE: there is meat, thawed and ready for heat treatment. **LET the "SvetL" Complex ("SvetL" Bracelet) "work hard" for twenty minutes or more!** THE MORE TIME on PRODUCTS – the MORE RELIABLE! YOU DON'T KNOW what and what was "uploaded" there to MAKE IT DELICIOUS for YOU? **And in TWENTY minutes IT – THE GENERATOR – MAY NOT BE ABLE TO COPE!** GIVE IT AN OPPORTUNITY.

IT'S EASIER WITH water, IT JUST CHANGES THE STRUCTURE OF THE WATER ACCORDING TO YOUR PROBLEMS. SO, FOR PRODUCTS – DO NOT SKIMP! AND THEN, ANSWER ME THIS QUESTION – DID WE DO THE MAIN THING – "CLEANING"? OR IS IT RECOVERY?

AND FOR SOME REASON YOU ALL IMMEDIATELY STARTED "SQUEEZING ALL THE JUICES OUT OF THE COMPLEX!" MAYBE, AFTER ALL, YOU WILL CHANGE YOUR PRIORITIES and CONSIDER EVERYTHING: AND WATER, AND FOOD, as A KIND OF SUPPLEMENT to YOUR OWN WELLNESS.

After all, we can go so "far", for example, a CAT got sick, and ... THE COMPLEX "DID NOT CURE THE CAT"! A NIGHTMARE! THE "SvetL" COMPLEX DOES NOT WORK – and SUCH CONCLUSIONS ALREADY TAKE PLACE!

* * *

QUESTION:

Does boiling structured water (for tea, coffee, infusions) lose its beneficial properties?

ANSWER:

NO! ESPECIALLY in HERBAL infusions!

I WOULD RECOMMEND IT THIS WAY – THE WATER is already "structured". PREPARE: tea was brewed (no coffee is needed, N. Levashov NEVER DRANK IT and DID NOT RECOMMEND it to me, but he partially "repulsed" the desire!), an infusion was made – and let the "SvetL" Complex work for another twenty or thirty minutes. This will be optimal. VERIFIED.

* * *

QUESTION:

In ten months of using the Bracelet, my water "charged" only three or four times. I put water in every day. And the water was nasty, and it remains, even after two nights. In the first months I tried following the recommendations, since there are plenty of them on Information resources (websites). But then I stopped, because without a result, the meaning disappeared. And on the night of the supermoon, I decided to try again, there was no positive result. Can you advise me on structuring water in addition to what has already been mentioned on the websites?

ANSWER:

MAYBE!!! You're probably pouring it from the tap, right? Don't be lazy and go to the Spring. There are probably no other comments on the "Bracelet"? And then – it would be necessary to state in the Question – why you purchased the Bracelet. Perhaps the answer would have been different.

* * *

QUESTION:

Is it possible to carry out water structuring before broadcast Sessions?

ANSWER:

YES, it is possible and should be done. AND IT WILL BE USEFUL. This water is GOOD for all **FAMILY MEMBERS**. Today **IS A UNIQUE OPPORTUNITY TO SOMEHOW "FIX"** what flows out of the faucet in the apartment.

The water brought by you from a well, a natural source, a spring, etc. and "structured" by Wellness Sessions is a VERY GOOD ADDITION to the healing process itself, being a kind of "ACCELERATOR" and "COMPLEMENT" when using Sessions. Time for "processing" water is quite enough when watching one, any of the three, Wellness Sessions. The volume of the decanter (pot) in which the water is located – calculate yourself (depending on the number of consumers). For one Person – preferably 3-4 glasses a day (in the morning and before going to bed – mandatory). Of course, the "TREATMENT" of water with a Complex or Bracelet is MORE EFFECTIVE and PURPOSEFUL, because **IT, WATER**, is "prepared" in accordance with the condition and necessity "FOR the OWNER of the "SvetL" COMPLEX or BRACELET".

* * *

QUESTION:

Please explain what is the mechanism of turning water into purified and structured under the influence of the "SvetL" Programs?

ANSWER:

"... WATER does not "turn" into purified and structured in the sense in which you ask your QUESTION. We took the word "Structured" in order for people to somehow understand that something is happening with water." THIS is a VERY difficult QUESTION, but I think it is well reflected in several articles in the Series "**Knowledge from Na_chala**". But in A. Khatybov's article "Water", the mechanism of what happens to water when interacting with the "SvetL" Complex is fully spelled out.

* * *

QUESTION:

What do you think about using water after a reverse osmosis filter? According to the advertisement, water passes through a membrane with cells the size of a water molecule. At the same time, I think, clusters of water are destroyed. As a result, the water turns out to be "dead".

Can the "SvetL" Bracelet structure such water properly? If not, what kind of water to drink if it is not possible to use spring water? Not from the store?

ANSWER:

You have answered your Question! "STRUCTURE is BETTER from the tap." BUT! IF YOU HAVE SET A GOAL and to ACHIEVE IT – you have purchased a "SvetL" Bracelet – go towards this goal CORRECTLY. And find WATER from ANOTHER SOURCE (**Fig. 2**). WE ALSO WROTE ABOUT THIS. There is NO need to joke with water! READ from Alexander KHATYBOV – what is WATER?



Fig. 2. Source of clean water

* * *

QUESTION:

Is the "SvetL" Bracelet capable of changing the atomic structure of the water lattice (cubic – dodecahedral)? If so, what conditions should be met? And how does this happen?

ANSWER:

AND WHAT DOES WATER HAVE TO DO WITH IT? You put the question wrong. The Bracelet, as well as the "SvetL" Complex, "**STRUCTURES**" WATER to "**accelerate**" **YOUR recovery**. There is no need to immerse the Bracelet or throw it into a decanter. At night, put a carafe of water next to you. The radius of the "impact" of the Bracelet is quite enough, and in the morning with **ENTHUSIASM!** A glass (a Russian glass, as you know, 200 grams) – "CLAP"! In the afternoon – CLAP! And before going to bed, too. Topped up with water (preferably not from the tap and not from bottles from the store). And so on until the next morning. You can pour it for your loved ones, if they ask – it will be useful for your loved ones too!

* * *

QUESTION:

"When structuring water, it will take at least two hours" – two hours, for what volume of water: a glass of 200 ml. or a bottle of ten liters? And what about carbonated (purified) water? How is carbonated water structured and what happens to the structure of the water after carbon dioxide actively "leaves" the water when opening the lid on the bottle? And if the water is boiled?

ANSWER:

If the water is boiled, carbonated, and so on, then there can be no question of any structuring. Water is a very complex information and biological structure, which I have written about **MANY TIMES**. She demands to be treated with respect. It is best not to be lazy and find a spring.

* * *

QUESTION:

I have not found anywhere information coming from Nikolai Viktorovich about the impact of the "SvetL" Programs on water and for food purification. Only about the effectiveness of the use of Wellness Sessions. I assume that N. V. Levashov simply did not have time to publicly report this? Am I right?

ANSWER:

Nikolai Viktorovich did not like to talk about what had not yet been verified and tested. We reported this information to those who used the "SvetL" Complex at that time. Statistics and confirmation were needed. And from conversations with N. V. Levashov and with people – Users of the "SvetL" Complexes – I understood the effectiveness. Later, after the "departure" of N. Levashov, I learned the physics of these processes and had the opportunity to see the real interaction of the "SvetL" Complex with water and, to some extent, with food.

For 18 thousand years, the Ebrov system did not recognize the energy-informational structure of the Earth's water, that's why it was not the time to "reveal the cards" (**Fig. 3**).

Many people are able to "charge" today. Only I think that its INFECT, and "not CHARGE". I take it calmly. Let them do it – it means they don't know the full power of water yet. Water always changes only when it is allowed to change on command. And not when the next author wants to "charge" or "discharge", or something else... The command "goes" to a three-liter jar or decanter from the "SvetL" Complex in interaction with the User's Brain. And this command is "filled" with information that "makes" exactly what your body needs out of water. Read – "liquid tablet". All this happens in holographic (partially) energy information. If in a scientific way, then by 18 (eighteen) axes of symmetry and 6 (six) translations (**Fig. 4**).

Regarding food, I can say that not all the food consumed by Humans today, which is mutilated by manufacturers and purposefully mutilated, is undergoing a process of "purification". The main thing is that everything you ask about is effective. This, please note, was told and proved not by N. Levashov, not by me, but by people who tried it all themselves and publicly told and wrote about it.



**Figure 3. Artificial (pre-Ebrovian)
Earth's reservoirs**

Lake Baikal

Lake Ladoga

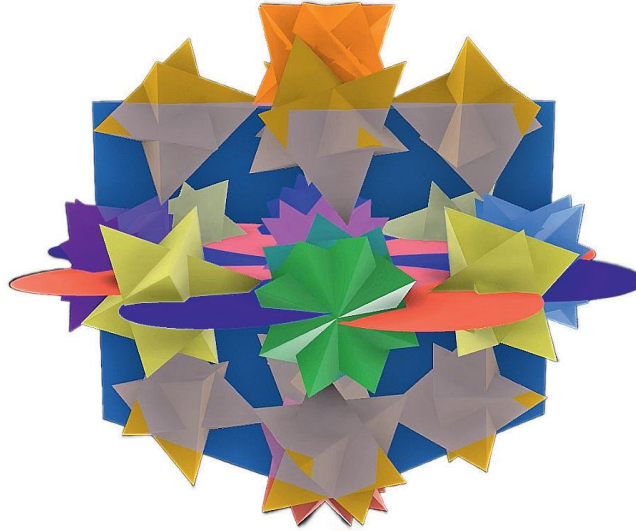

*Fig. 4. Internal control elements
Dodecahedral sphere*

* * *

QUESTION:

Recently, there has been a lot of information on the topic of Healthy eating, for example: vegetarianism, veganism and raw food. There are a lot of Pros and Cons. Do I understand correctly – if the state of Our Planet is completely changing, and the Interventional System is being eliminated, which means that the "predatory" lifestyle is also being eliminated – does this mean that vegetarian food is the "Diet of the Future" or even the Present? I want to understand this better.

ANSWER:

The very fact that you think in this direction is already a recovery. Regarding food – that's not how I would formulate the question today. Food should be natural, not artificial: additives, GMOs, vaccines for rapid growth of livestock and poultry, fertilizers, and so on. What is the use of vegetarianism if plant food is infected? I suggest that you decide on this Issue yourself and without violence to your body. And still try to find quality products. And this is quite difficult today. And, as I said, "SvetL" Technologies and Programs can help here (**Fig. 5**).



Fig. 5. Healthy food

QUESTION:

Is there a difference in the "teams" of "SvetL" Technologies for water purification and structuring, and will this be clearly reflected in the taste of water?

ANSWER:

It all depends on who gives such "commands", whether the Brain of the "command giver" is present, and what is meant by the term "taste qualities"? Try it.

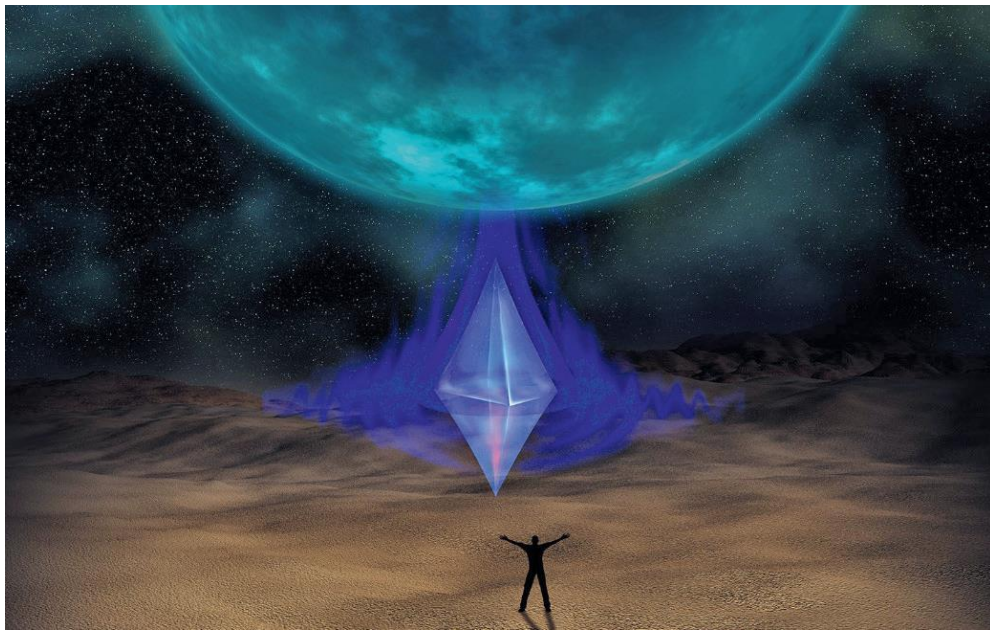

*It all started with Man,
It will end with Man*

Fedor Dmitrievich Shkrudnev

**The Crest of the future
Volume I**

Part of the illustrative material
is borrowed from publicly available Internet resources
that do not contain references to the authors of these materials
and there are no restrictions for their borrowing.

Publisher

Scientific And Publishing Innovation Center "IRIY".

For questions about the purchase of the book, you can contact
the website <https://centr-iriy.ru>

Signed to the press on 20/03/2023

The format of the publication is 60x84/16

Offset paper. Offset printing.

Volume – 21.5 kilns. I

. Order 4101. Circulation of 1,000 copies.

Printed in accordance

with the materials provided

in the St. Petersburg branch

FSBI "Publishing House "Nauka".

199034, St. Petersburg, line 9, house 12/28